JAN 31 1918 ©CLE416704

Over The Top With Your Uncle Sam

-Song-

Lyric by
Eugene J. Stoltz

Music by
J. Dell Lampe

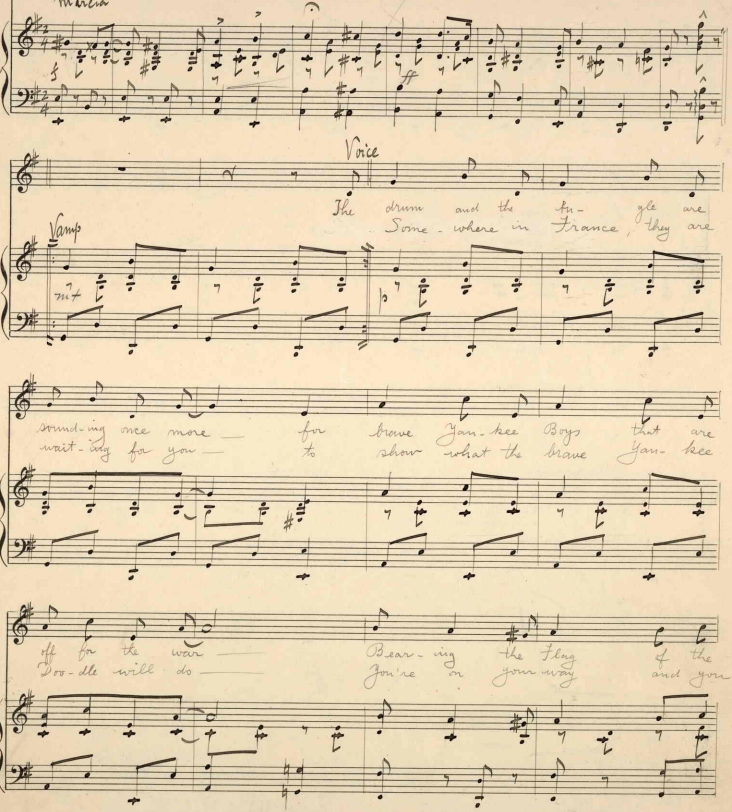

Copyrighted by Jerome H. Remick & Co., New York & Detroit
Performing Rights reserved International Copyright secured

M1646
.L

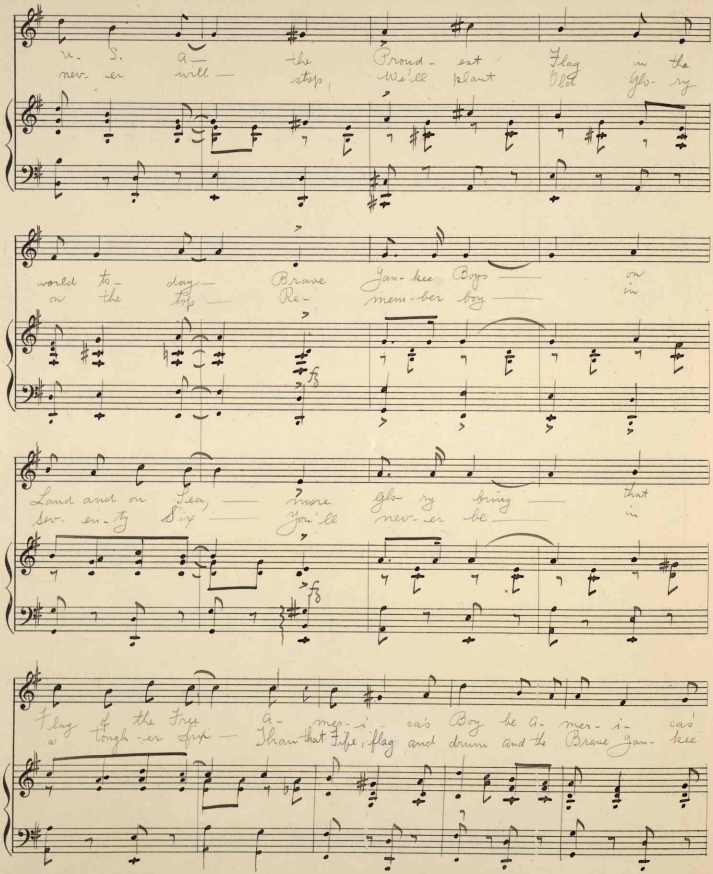
U. S. A. the Proud - est Flag in the
nev - er will stop, We'll plant Old Glo - ry
world to - day Brave Yan - kee Boys on
on the top Re - mem - ber boy in
Land and on Sea, Swore Glo - ry bring that
Sev - en - ty Six You'll nev - er be in
Flag of the Free A - mer - i - ca's Boy be A - mer - i - ca's
a tough - er Life Than that Fife, Flag and drum and the Brave Yan - kee

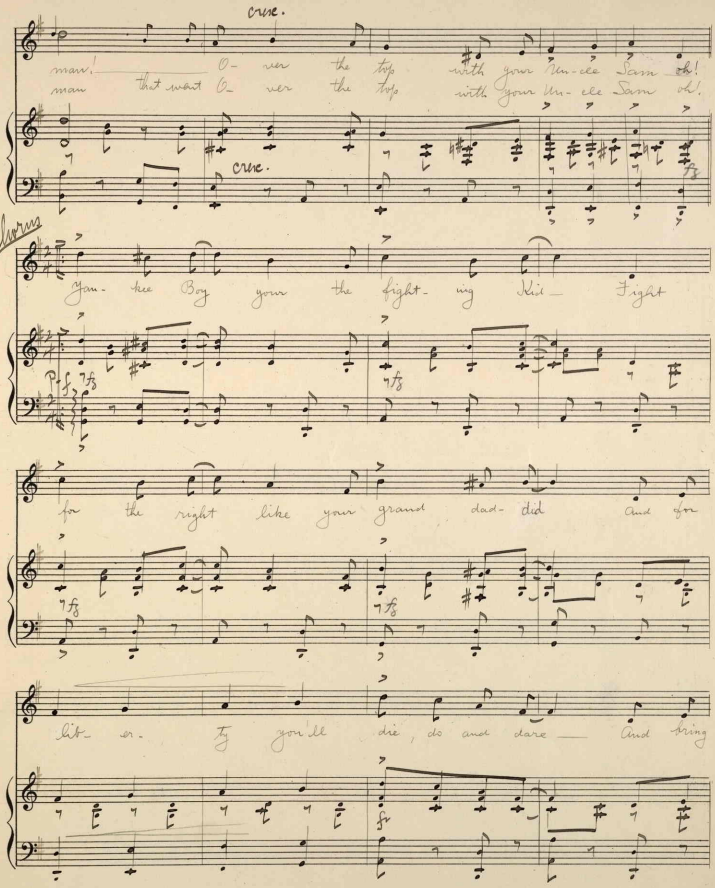
cresc.
man! O- ver the top with your Un-cle Sam Oh!
man that want O- ver the top with your Un-cle Sam Oh!
cresc.
Chorus
You- tee Boy you the fight- ing Kid Fight
for the right like your grand dad- did and for
lit- er- ty you'll die, do and dare And bring

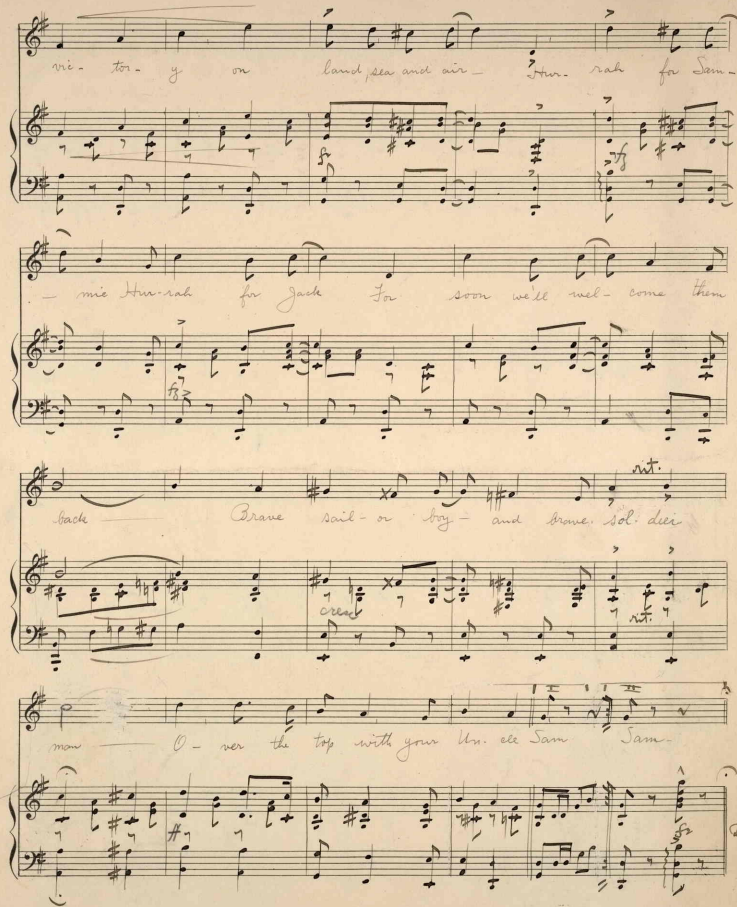

vic- tor- y on land, sea and air — Hur- rah for Sam-

— mie Hur-rah for Jack For soon we'll wel- come them

back — Brave sail- or boy — and brave sol- dier

man — O- ver the top with your Un- cle Sam Sam-

rit.

cresc

rit.

D.C.

D.C.