AUG 16 1918

REMICK

JEROME H. REMICK
PRESIDENT

COMPLIMENTS OF

F. E. BELCHER
SECRETARY

JEROME H. REMICK & Co.

MUSIC PUBLISHERS

MANAGER OF PROFESSIONAL DEPT.

DETROIT — MOSE GUMBLE — CHICAGO

NEW YORK

©CLE129549

Rainbow Lillie
The greatest mother of them all

THIS COVER IS THE PROPERTY OF

M1646
.L

REMICK

The
Remick Orchestra Folio
No. 15

CONTAINING ALL THE SEASON'S MOST POPULAR

Fox-Trots, Hesitation Waltzes, Tangos, Rags, etc.

ARRANGED FOR

1st Violin, 2nd Violin, Viola Cello, Bass, Flute, 1st Clarinet, 1st Cornet, 2nd Cornet, Trombone, Drums and Piano

CONTENTS

I'M ON MY WAY TO DUBLIN BAY—Stanley Murphy
AT THE MISSISIPPI CABARET—Albert Gumble
CHINATOWN, MY CHINATOWN—Jean Schwartz
COME OVER TO DOVER—George Botsford
EVERYBODY RAG WITH ME—Grace Le Boy
LITTLE MISS KILLARNEY—Gus Edwards
OH MY—Egbert Van Alstyne
OH! WHAT A BEAUTIFUL BABY—A. Seymour Brown
WHEN IT'S NIGHT TIME DOWN IN BURGUNDY—Herman Paley
DAVIS FOX TROT, THE—Uriel Davis
DOCTOR BROWN—Fred Irvin
I WANT TO LINGER—Henry I. Marshall
I WONDER WHERE MY LOVIN' MAN HAS GONE—Whiting and Cook
RAG, BABY MINE—George Botsford
ON THE 5:15—Henry I. Marshall
OVER THE HILLS TO MARY—Jack Wells
SILVER FOX—Henry Lodge
WAY DOWN YONDER—Henry I. Marshall
WRAP ME IN A BUNDLE—Egbert Van Alstyne
GERALDINE—Henry Lodge
LOVE'S KISS—Anita Owen
VALSE MAURICE—Sylvester Belmonte
WONDERFUL THING, A—Clare Kummer
BUENOS DIAS (GOOD MORNING)—Kathryn L. Widmer
DOWN IN WATERLOO—Albert Gumble
OPERATIC RAG—Julius Lenzberg

Arranged For

First Violin	*50c*	*Second Violin*	*50c*	*Viola*	*50c*
Cello	*50c*	*Bass*	*50c*	*Flute*	*50c*
First Clarinet	*50c*	*First Cornet*	*50c*	*Second Cornet*	*50c*
Trombone	*50c*	*Drums*	*50c*	*Piano*	*$1.00*

Special Leader's Price *Each Part, 25 cents*
Piano Part, 50 cents

AUG 16 1918

"The Greatest Mother Of Them All."

Words and Music By Rainbow Lillie.

Dedicated To American Red Cross.

Marcia

Till Ready

In this Land of Liberty
Over there in sunny France,

Till Ready

In this Land of the free.
In that once peaceful Land.

Every one is Lending A
Red Cross Nurses Every

Hand
Where.

For Hu man i ty.
Grand And Gallant Band

Mothers Are Giving Their
After the scene of each

D.S.

Universal No. 4
6/12/1918.

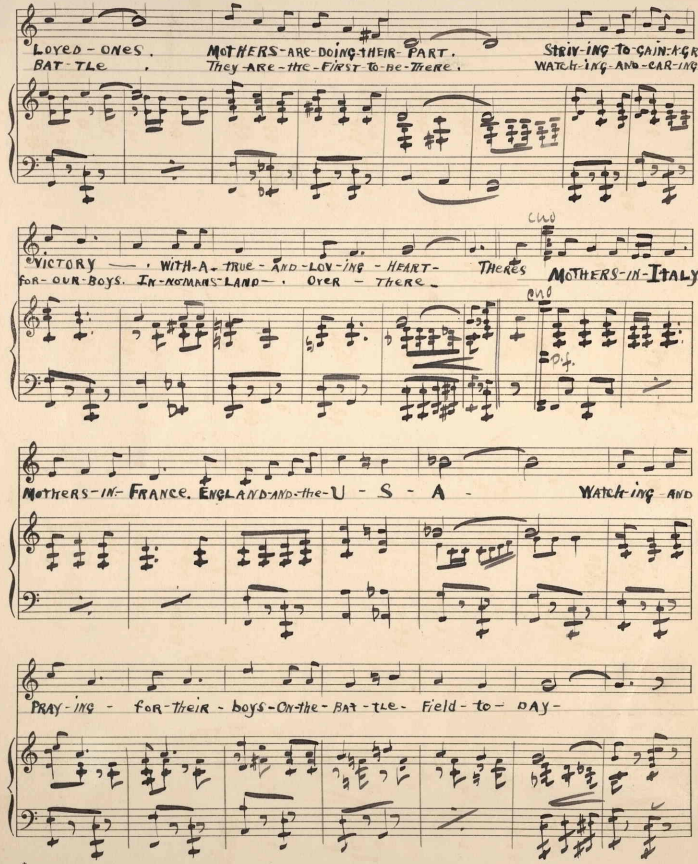
LOVED-ONES. MOTHERS-ARE-DOING-THEIR-PART. STEW-ING-TO-GAIN-A-GREAT.
BAT-TLE, They-ARE-THE-FIRST-TO-BE-THERE. WATCH-ING-AND-CAR-ING.
VICTORY — , WITH-A-TRUE-AND-LOV-ING-HEART- THERES MOTHERS-IN-ITALY
FOR-OUR-BOYS. IN-NOMANS-LAND— . OVER — THERE.
MOTHERS-IN-FRANCE. ENGLAND-AND-the-U-S-A- WATCH-ING-AND
PRAY-ING - FOR-THEIR-BOYS-ON-the-BAT-TLE- Field-to-DAY-

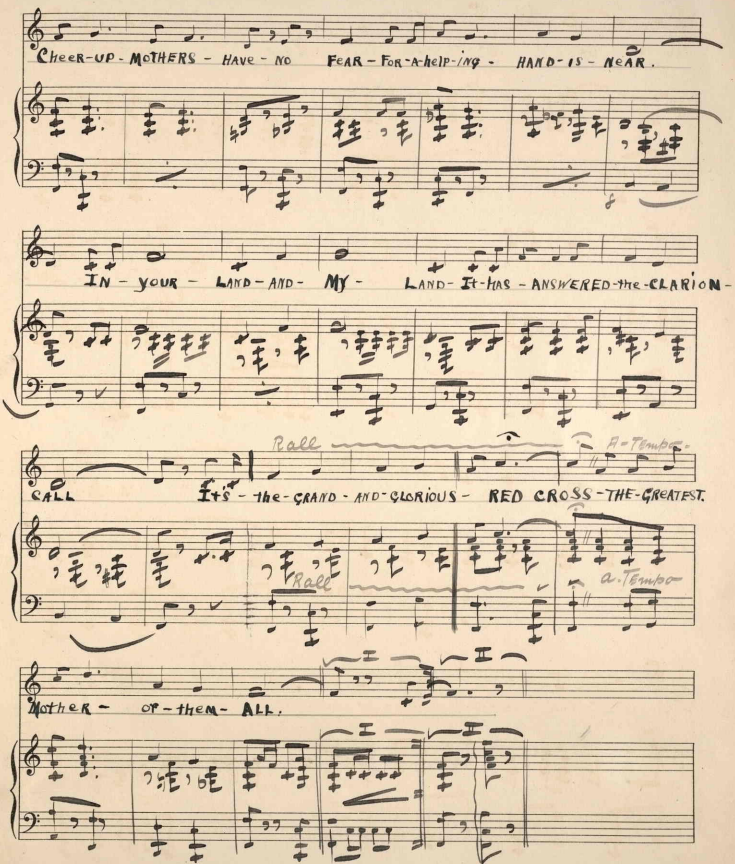

Cheer-up-Mothers - Have - No Fear - For-a-help-ing - Hand-is - Near.

In - your - Land - and - My - Land - It-has - Answered-the-Clarion-

Rall A-Tempo

Call It's - the-Grand - and-Glorious - Red Cross-the-Greatest.

Rall a-Tempo

Mother - of - them - All.

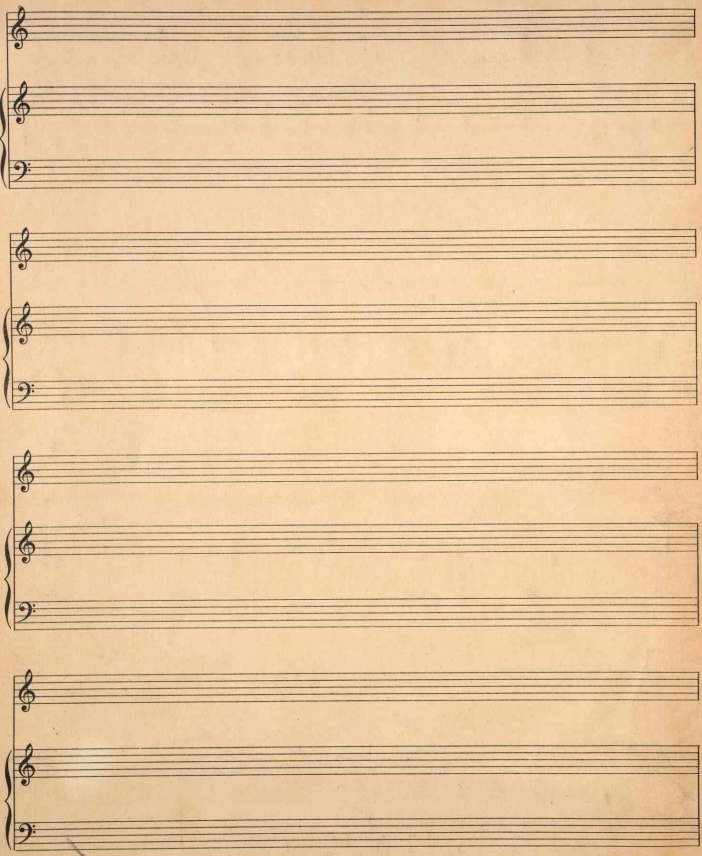

REMICK

THE FAMOUS
DANCERS COLLECTION

Of Tangos, Maxixes, Hesitations, One-Steps, Trots, etc.

Remick's Latest Dance Hits

. . . CONTENTS . . .

MAXIXES AND TANGOS

BUENOS AYRES—Tango Argentino—Arthur N. Green
DENGOZO—Maxixe Tango—Nazareth-Lampe
EL IRRESISTIBLE—Tango Argentino—Lagatti-Lampe
MASON-WHITNEY TANGO—El Choclo—Villoldo-Lampe
MAXIXE BRIOLETTE—Maxixe—H. Vincenzo Luzerne

HESITATION WALTZES

ADELE—From the Operetta *Adele*—Jean Briquet
AVEC MOI?—With Me?—H. Vincenzo Luzerne
ECHOES FROM THE SNOW BALL CLUB—Original Ragtime Waltz—Harry P. Guy
FIRST LOVE—Premier Amour—Abe Holzmann
HENRIETTA—F. Channon
JUST A MOMENT—Egbert Van Alstyne
LOVE'S HESITATION—From the Beauty Shop—Chas J. Gebest

ONE-STEPS TROTS, ETC.

ALL ABOARD FOR DIXIE LAND—Cobb & Gumble
AT THE BAL THAT'S ALL—J. Leubrie Hill
DADDY DID A WONDERFUL THING—Gumble & Meyer
DEAR OLD DIXIE—J. Luebrie Hill
DON'T YOU DARE TO CALL ME UP AT HOME—Egbert Van Alstyne
HUNGARIAN RAG—Julius Lenzberg
I'LL DO IT ALL OVER AGAIN—Cobb & Gumble
I'M GOING TO MAKE YOU LOVE ME—Egbert Van Alstyne
I'VE GOT EVERYTHING I WANT BUT YOU—Henry I. Marshall
JMAIS TROP—Never Too Much—Otto Frey
MARY YOU'RE A LITTLE BIT OLD FASHIONED—Henry I. Marshall
REBECCA OF SUNNYBROOK FARM—Gumble & Meyer
ROSE OF THE MOUNTAIN TRAIL, THE—Jas. A. Brennan
SOME BABY—Rag—Julius Lenzberg
THE HORSE TROT—Uriel Davis

ARRANGED FOR

1st Violin or Banjo-Mand.	*50c*	*Seond Violin*	*50c*	*Viola*	*50c*
Cello	*50c*	*Bass*	*50c*	*Flute*	*50c*
Clarinet	*50c*	*First Cornet*	*50c*	*Second Cornet*	*50c*
Trombone	*50c*	*Drums*	*50c*	*Piano Accomp.*	*$1.00*

Special Leader's Price *Each Part, 25 cents*
Piano part, 50 cents

REMICK

Our Latest Dance Folio

Remick's Orchestra Folio No. 16

JUST ISSUED

The Best and most up-to-date Collection of Dance Numbers ever compiled. In issuing this folio we have made a careful selection of our REAL LIVE HITS, using only those that are the most popular and in constant demand.

Read over the list of contents and satisfy yourself—then you'll know why there is a big demand for REMICK'S ORCHESTRA FOLIO

CONTENTS

ALABAMA JUBILEE—George L. Cobb
BLAME IT ON THE BLUES—Chas. L. Cooke
GOOD SCOUT—Mel. B. Kaufman
IT'S TULIP TIME IN HOLLAND—Richard A. Whiting
LISTEN TO THAT DIXIE BAND—George L. Cobb
MOLLY DEAR, IT'S YOU I'M AFTER—Henry E. Pether
MY TOM TOM MAN—Egbert Van Alstyne
SOONER OR LATER—Abe Olman
SWEETEST GIRL IN MONTEREY, THE—Herman Paley
WEDDING OF THE SUNSHINE AND THE ROSE, THE—Albert Gumble
COME ON ALONG—Egbert Van Alstyne
CHIN-CHIN, OPEN YOUR HEART AND LET ME IN—A. Seymour Brown
DANCING THE JELLY ROLL—Herman Paley
IN JAPAN WITH MI-MO-SAN—Anita Owen
KANGAROO HOP—Melville Morris
SUCH IS LIFE—Chas. L. Cooke
UNDERNEATH THE STARS—Herbert Spencer
SAME OLD SUMMER MOON—Egbert Van Alstyne
SOUVENIR WALTZES—E. M. Rosner
TINKLE BELL—E. M. Rosner
TOWERE MONGALAY—Grahame Jones
WALTZ WITH ME—Louise V. Gustin
WHEN I WAS A DREAMER—Egbert Van Alstyne
YPSILANTI—Egbert Van Alstyne

Special Leader's Price

EACH PART, 25 cts.
PIANO PART, 50 cts.

Regular Prices, Each Part, 50c., Piano Part, $1.00.

JEROME H. REMICK & COMPANY

137 W. Fort St., DETROIT, MICH. *219-221 West 46th St., NEW YORK*