©CLE428448

JUL -1 1918

# Our Boys Across The Ocean

Anna G. Lindsay.

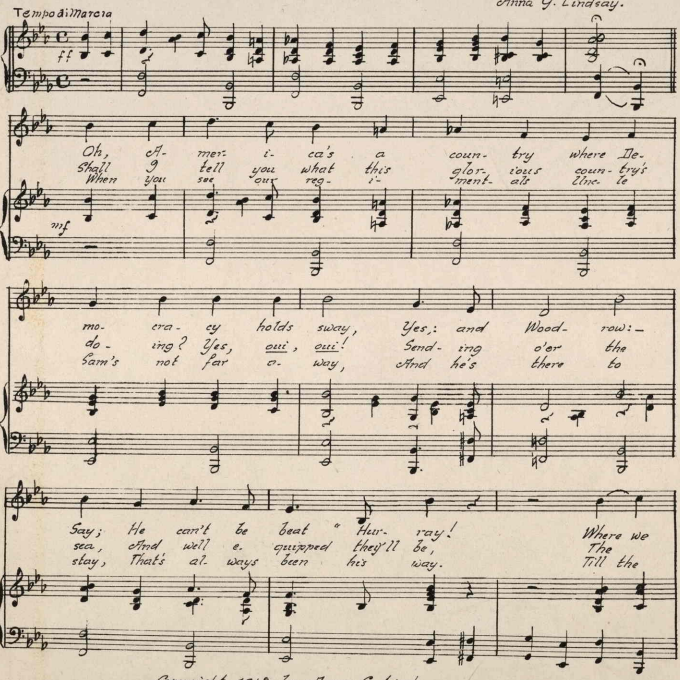


Copyright, 1918, by Anna G. Lindsay.

M1646
.L

em- u- late our Sires who died for li- ber- ty and
sons of those in gray as well, as those who were the
ty- rant of au- to- ra- cy's de- mol- ished, Boom, Bing,

they Now are watch- ing o'er our
Blue, Who'll be fight- ing side by
Bam: And our boys come home from

boys a- cross the O- cean.
side a- cross the o- cean.
fer a- cross the o- cean.
Hur-

chos

rah! Old Glor- y's proud- ly wav- ing as of yore; Our

f

Our boys

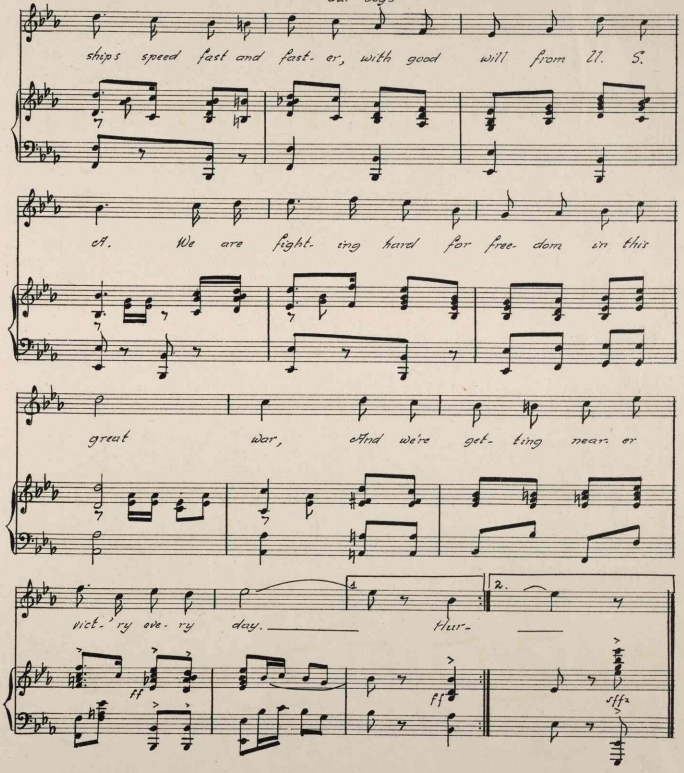
ships speed fast and fast- er, with good will from U. S.
A. We are fight- ing hard for free- dom in this
great war, And we're get- ting near- er
vict-'ry eve- ry day. Hur-

434/11