©CLE428908

JUL 25 1918

Here's to the Sons of the Flag

★ ★ **Song** ★ ★

Words by

George M. Mayo

Music by

Alla Pearl Little

5

THE WILLIS MUSIC COMPANY
CINCINNATI
O

M1646
.L

Here's to the Sons of the Flag

GEORGE MORROW MAYO

ALLA PEARL LITTLE

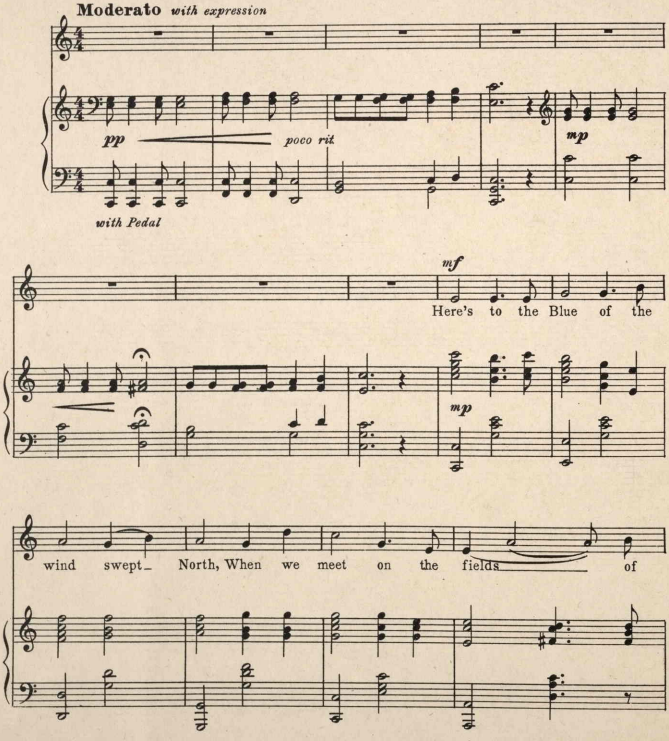

Copyright, MCMXVIII, by The Willis Music Company

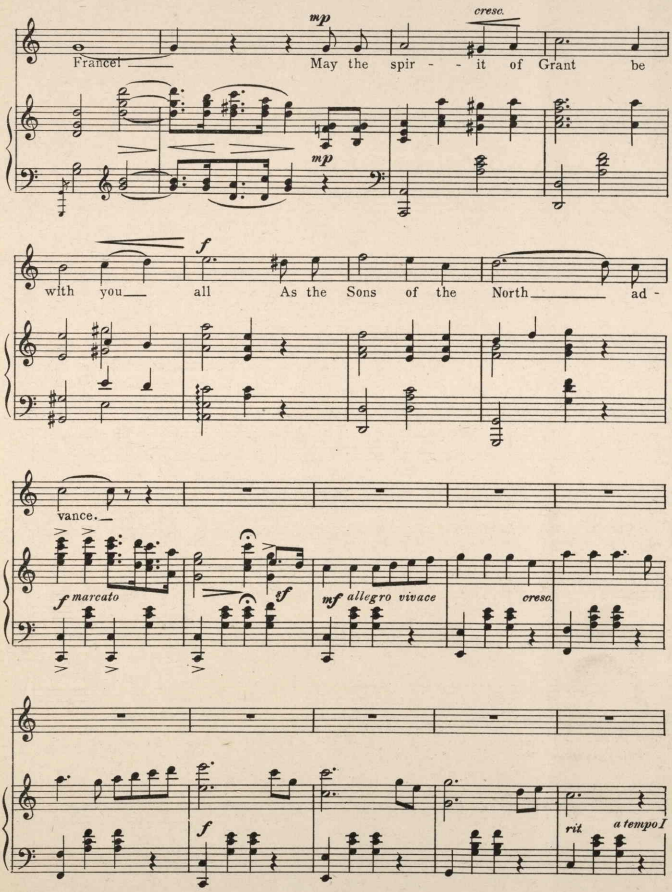
mp
cresc.
France! May the spir - - it of Grant be
mp
f
with you all As the Sons of the North ad -
vance.
f marcato
sf
mf allegro vivace
cresc.
f
rit
a tempo I

mf

Here's to the Gray of the sun - kissed South, When we

mp

meet on the fields of France! May the

mp

cresc.

spir - - it of Lee be with you all As the

f

Sons of the South ad-vance.

ff largando

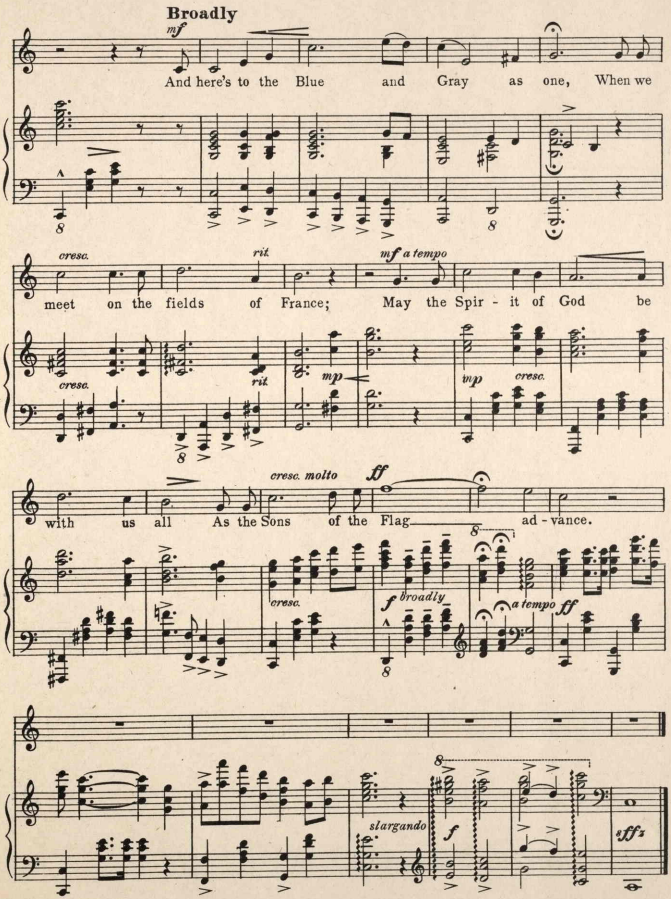
Broadly
mf
And here's to the Blue and Gray as one, When we
cresc.
rit.
mf a tempo
meet on the fields of France; May the Spir - it of God be
mp
mp
cresc.
with us all As the Sons of the Flag ad - vance.
cresc. molto
ff
cresc.
f broadly
a tempo ff
slargando
f
ff

435919