©CLE449161
MAY 10 1919

OVER THERE.

Bertha Melchor. Frank Lorraine.

The soldiers are re-turning To their own dear native land, And the

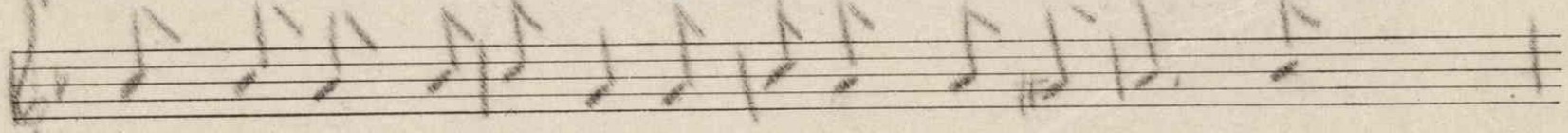

folks in towns and cities Are listening to the band, Which

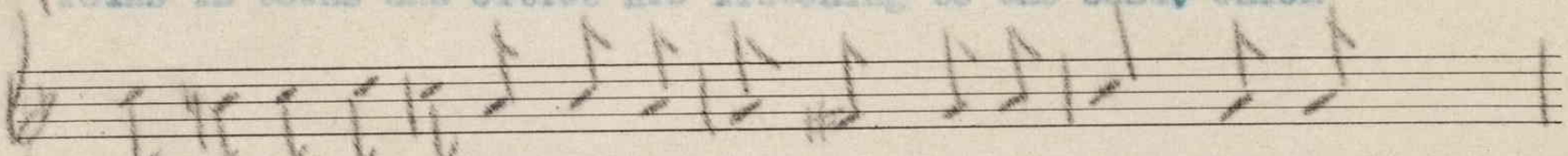

seems to be a welcome To our boys from over there, When we

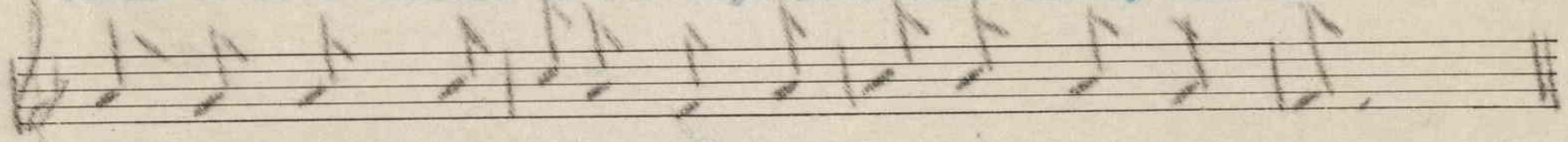

hear the strains of music Which at all times fill the air.

(2)

But when the welcome's over,
And the band has ceased to play:
Do we seek to help them further,
As they go their onward way?
Do we treat them as the heroes,
Who saved our country's flag?
Whose bravery never wavered,
Nor at battles did they lag.

(3)

Or will we all be loyal,
And treat them all as men,
Who fought and won and died for us,
That Democracy be not slain.
And will we offer back to them,
The employment which they had;
And not forget that they're the ones,
That saved our country's flag.

For sale by The National Literary and
Publishers' Service Bureau, Hannibal, Mo.

M1646
.L

459136

mmy Co., Music Tablet.