Words & Music
by T. Gambo & A. M. Lupo
204 E. 32 St.
nyc

NOV 14 1918
©CLE433942

"Americans Always Do The Right Thing At The Right Time"

MODERATO CON SENTIMENTO

f

A

"A MER-I-CANS" ARE U-NI-TED
when its time to uphold our rights

TILL READY

MS

AND THEY LOVE DE-MO-CRA-CY AND AL-THO OF EV-RY RACE AND CREED
of free-dom and li-ber-ty Force to the ut-most is our an-swer

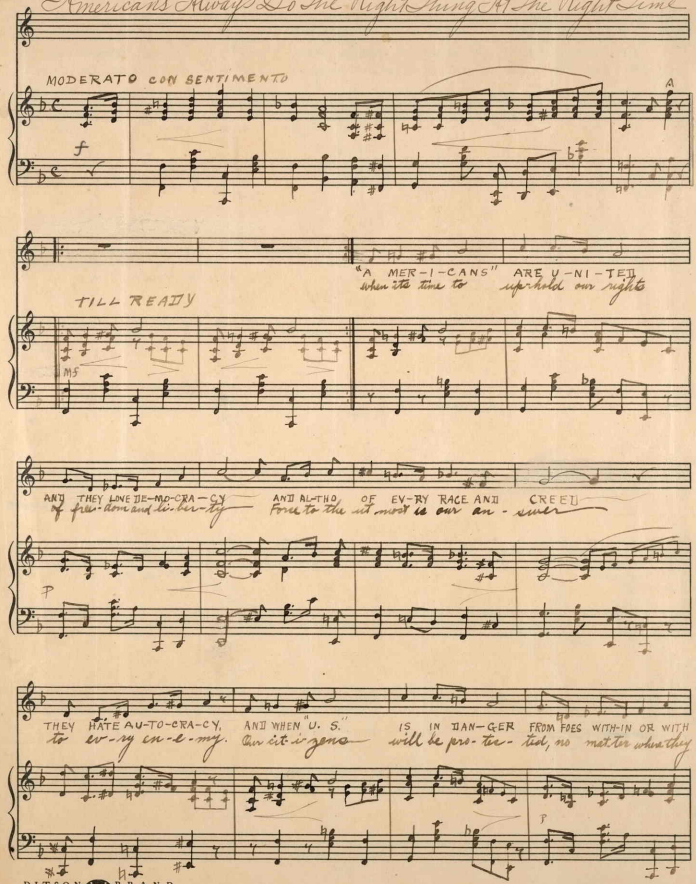

P

THEY HATE AU-TO-CRA-CY, AND WHEN "U. S." IS IN DAN-GER FROM FOES WITH-IN OR WITH
to ev-ry en-e-my. Our cit-i-zens will be pro-tec-ted, no mat-ter where they

P

M1646
.L

DITSON BRAND
NUMBER 50 Made in U.S.A.

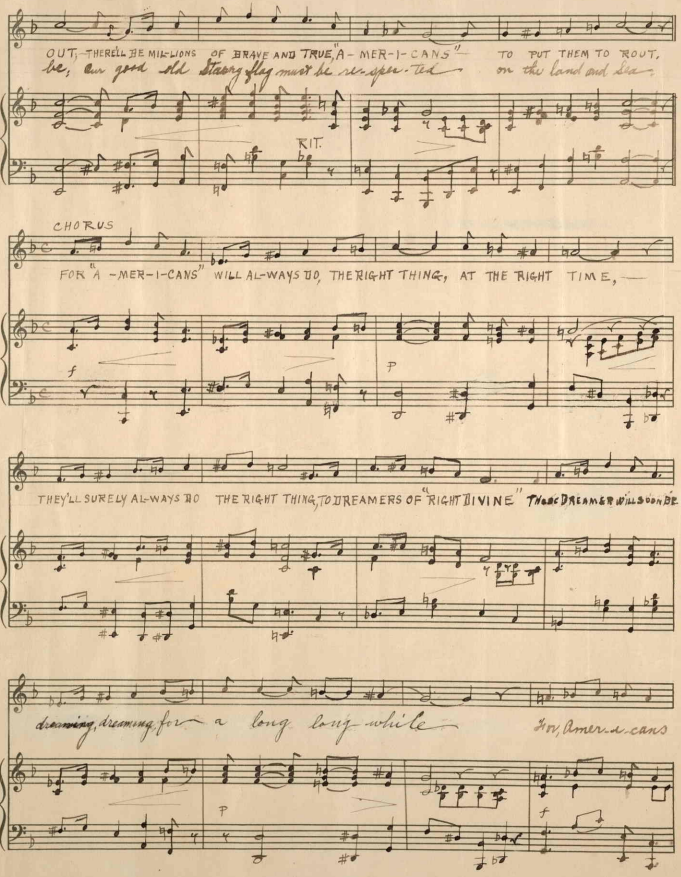
OUT THERE'LL BE MIL-LIONS OF BRAVE AND TRUE, "A-MER-I-CANS"
TO PUT THEM TO ROUT,
be, our good old Starry flag must be re-spec-ted
on the land and sea
RIT.
CHORUS
FOR "A-MER-I-CANS" WILL AL-WAYS DO, THE RIGHT THING, AT THE RIGHT TIME,
f
p
THEY'LL SURELY AL-WAYS DO THE RIGHT THING, TO DREAMERS OF "RIGHT DIVINE"
THESE DREAMERS WILL SOON BE
dreaming, dreaming for a long long while
For, Amer-i-cans
p
f

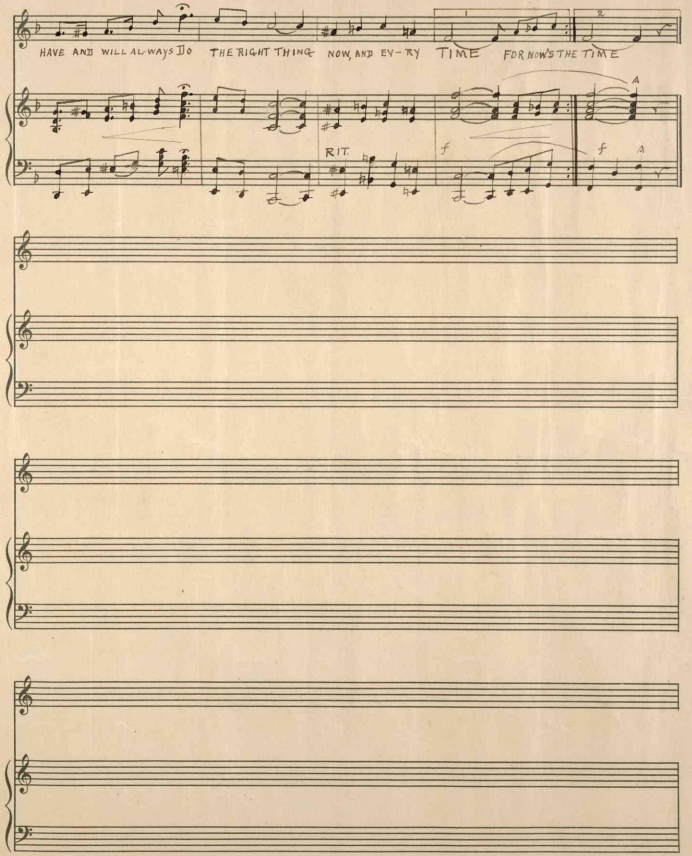
HAVE AND WILL ALWAYS DO THE RIGHT THING NOW, AND EV-RY TIME FOR NOW'S THE TIME
RIT.
f
f
A

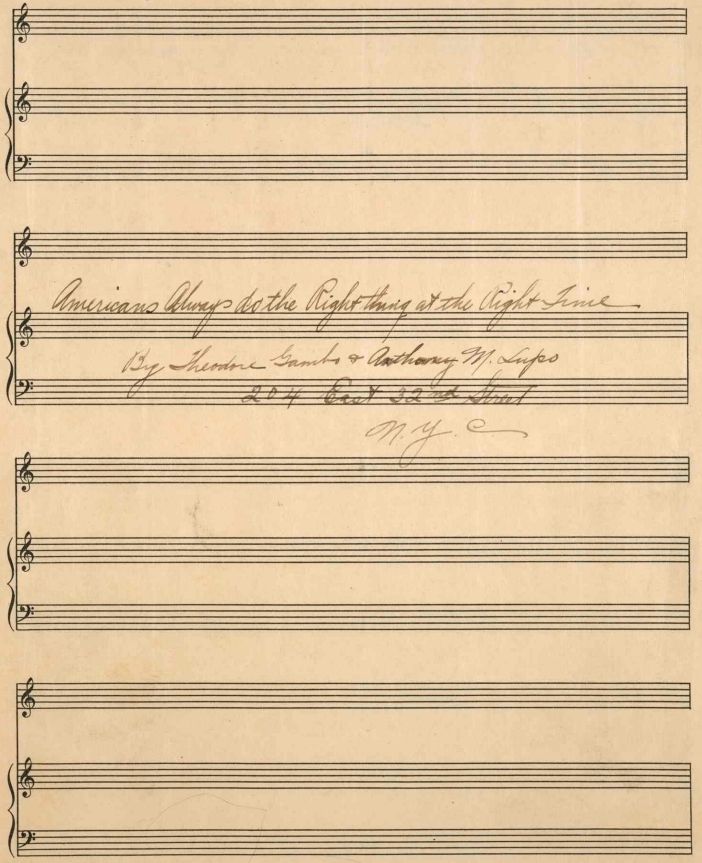
Americans Always do the Right thing at the Right Time
By Theodore Gambs & Anthony M. Lupo
204 East 32nd Street
N. Y.

442353