NOV 21 1917

©CE411913

FIJI SAMMIES

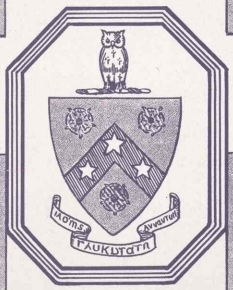

WORDS AND MUSIC BY
PHIL LYON
COMPOSER OF
-"FIJI LAND IS THE LAND FOR ME"
AND "PURPLE AND WHITE"

PUBLISHED BY
FAIRBANKS LODGE
DELAWARE, O.

41646
L

FIJI SAMMIES

Words and Music by
PHIL LYON

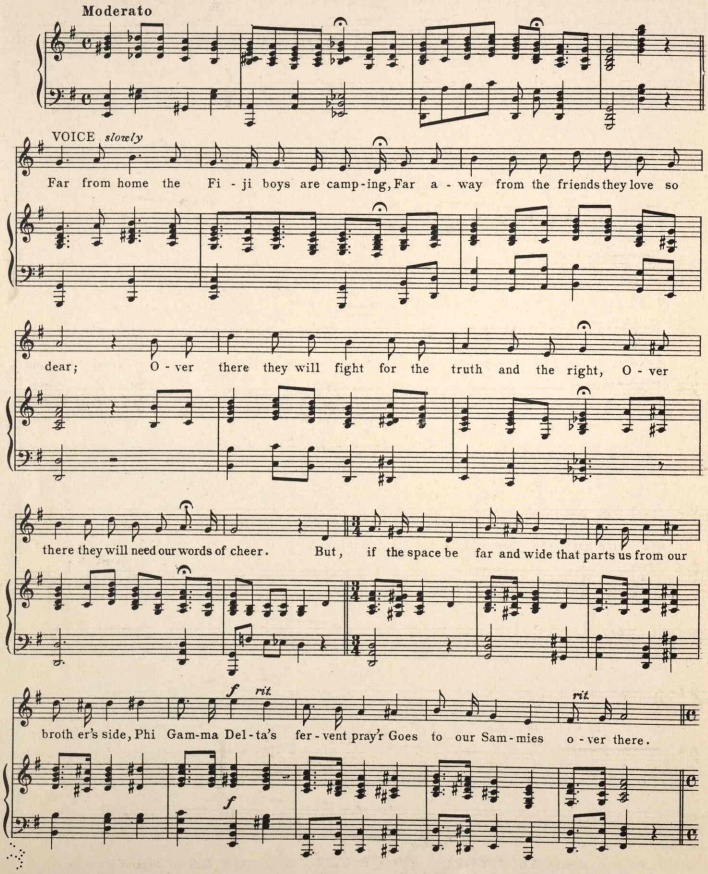

Copyright MCMXVII by Phil Lyon

CHORUS

Then we'll drink one — toast to the boys we love most, Our Fi - ji Sam-mies o - ver

there; Now when our Un - cle Sam - my start - ed in - to fight,

O - ver went the Fi - ji boys to see he did it right. Tho' they're far, far a-way from our

fire - side gay, The best of good luck is our pray'r; So here's to the Phi Gam

dim.

sons of lib - er - ty, To our fight-ing Fi - ji Sam-mies o - ver there.

dim.

Have You Heard The "PURPLE AND WHITE" *PHIL LYON'S* **Latest Fiji March Song**
A Slam-Bang Hit for Song and Dance—25cts. postpaid.

"Fiji Land" was the first real American fraternity rag-time song. Now you want to hear the latest.

THE PURPLE AND WHITE

CHORUS

Noise and Camouflage by
PHIL LYON

Red is a col - or of glo-ri-ous hue, And e-ven white is a nice neu - tral shade; Now blue is al - right for the moon in the night, It e-ven makes some eyes look almost like par - a-dise. The Red, White and Blue make a good looking crew, That ought to thrill us when we see them wave, But there's a com - bi - na-tion of two that's just right, It makes me wild and hap-py and cra-zy to fight, And you just

Copyright MCMXVII by Phil Lyon

25 cts. per copy or $2.25 per doz. from the publishers only.

420347