©CLE444251 FEB 17 1919

Patriotic Emblems.

By Helen Loring

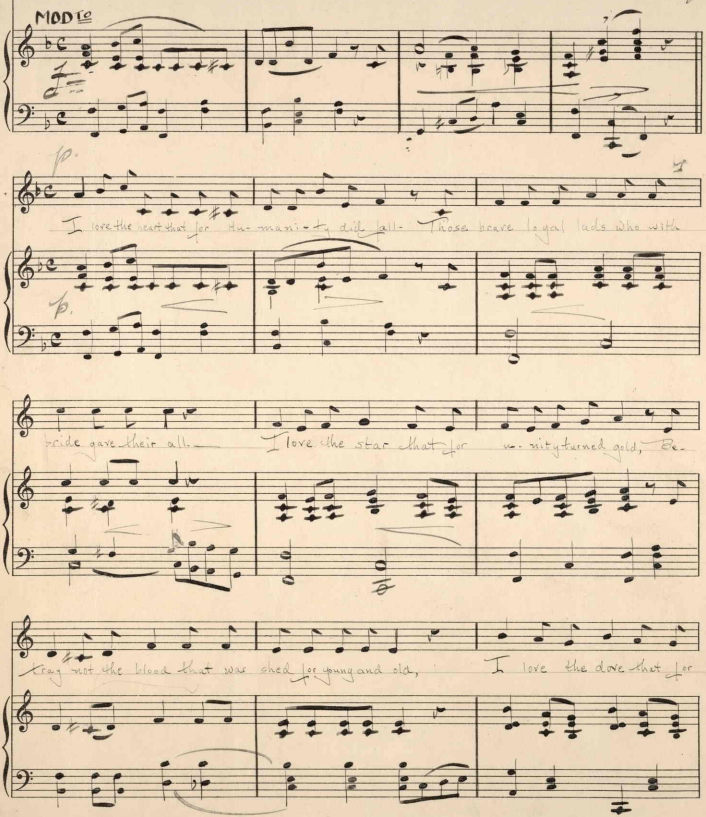

M1606
.L

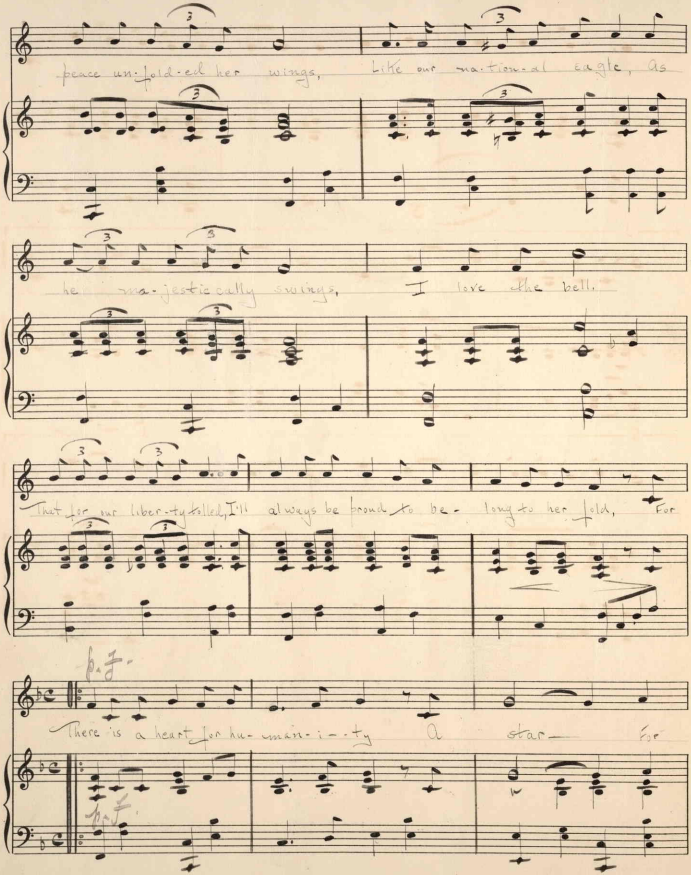
peace un-fold-ed her wings, Like our na-tion-al eagle, as
he ma-jes-tic-ally swings, I love the bell.
That for our liber-ty toiled, I'll al-ways be bound to be-long to her fold, For
There is a heart for hu-man-i-ty A star— For

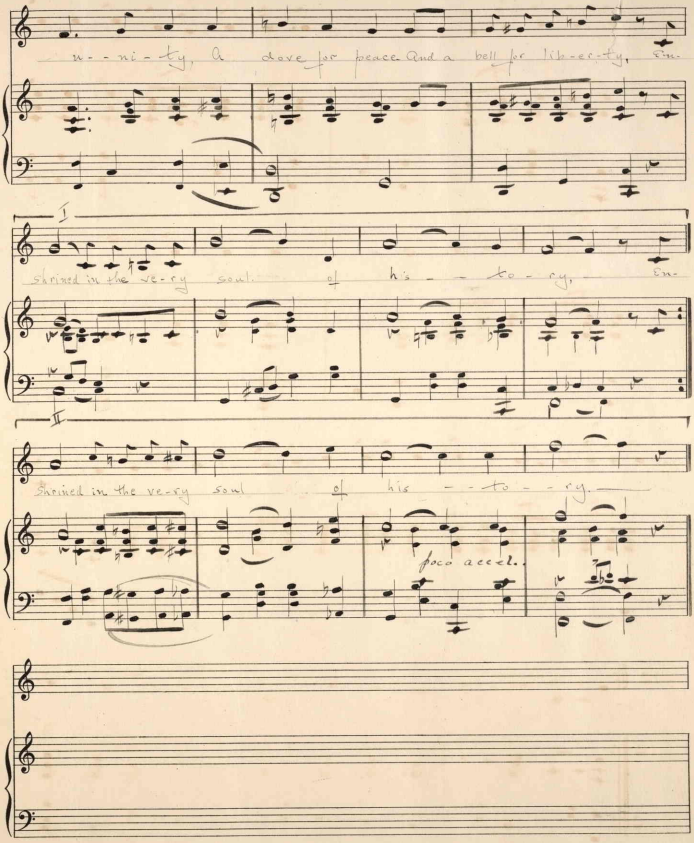
u - ni - ty, A dove for peace And a bell for lib-er-ty, En-
shrined in the ve-ry soul of his - - to - ry, En-
shrined in the ve-ry soul of his - - to - ry.
poco accel.

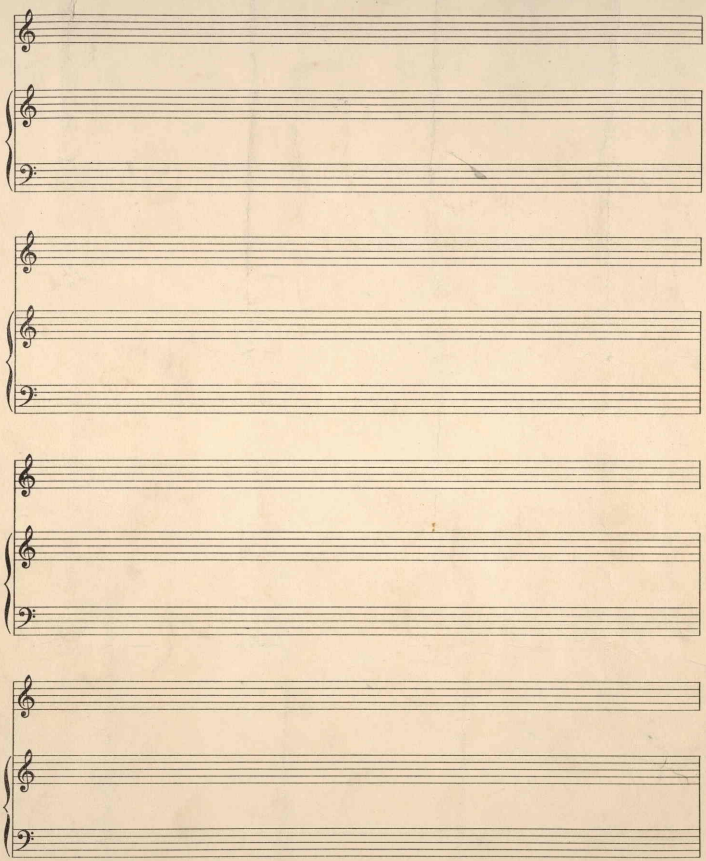

451.13

Register of Copyrights
Library of Congress
Washington
D.C.

Helen V. Loring
1457 Cakewood Ave. Chgo
Ill.