JAN 25 1919 ©CLE442049

The American Triumphal Song:

Homeward Bound.

Words by Hans Allen – Music by B.F. Lakant.

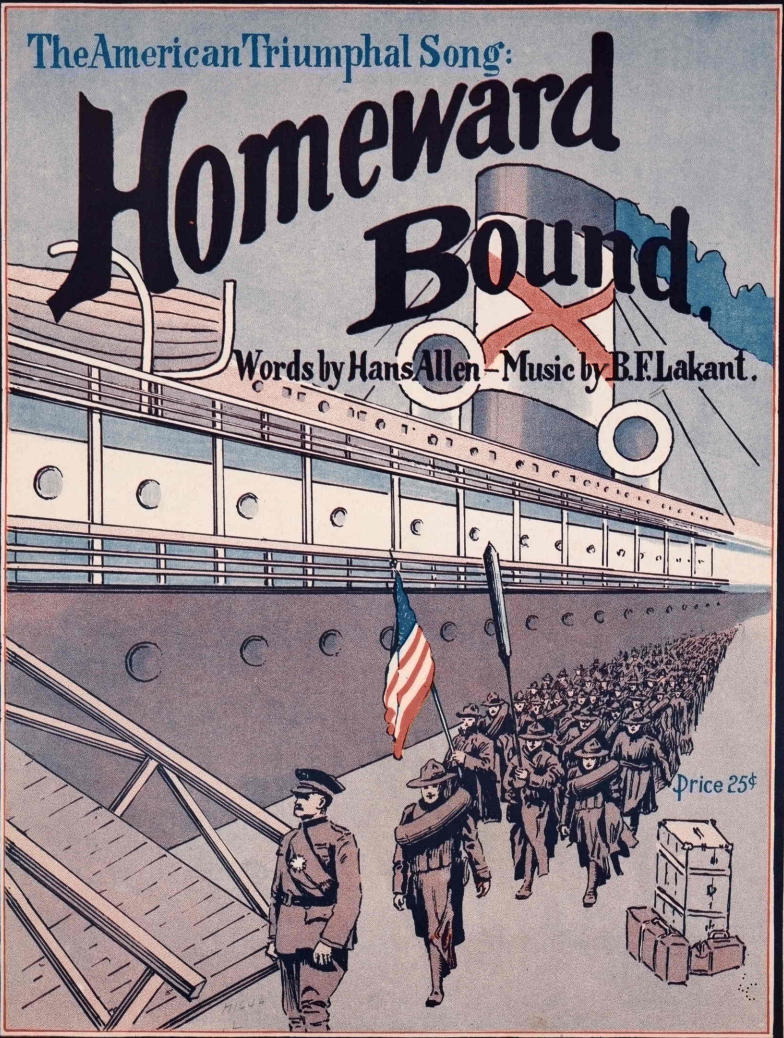

Price 25¢

Dedicated to our American Soldier Boys

HOMEWARD BOUND

Words by HANS ALLEN

Music by B. F. LAKANT

Alla Marcia

allegretto f *p* *rit*

a tempo

We're home-ward bound, oh home - ward bound! Sing out, sing out the joy - ful

a tempo mf

sound! For vic - to - ry has brought to us Our brave and gal-lant

lead - er Foch But Persh - ing glo-ry be to him! His name re-

cresc

sound, yes let it ring! For might - y fine too is his name,

Copyright MCMXIX by Hans Allen & B.F. Lakant

CHORUS *f jubilant*

And just and right is now his fame. A - mer - i - ca, our

rit *e cresc* *f a tempo*

count - ry dear Our song of tri - umph now do hear Hur - rah! Hur -

rah! In free - dom's cause! We prize thee more than ir - on cross, We're

poco rit

home - ward bound! Yes home - ward bound; Oh, lis - ten to the joy - ful sound We'll

a tempo

meet a - gain, our breth - ren all So glad we heard our count-ry's call.

8va

a tempo *rit* *ffz*

Rayner Dalheim & Co.
Music Print Chicago

448594