©CIE457682 AUG -7 1919

Composed by--Max Leibowitz. 1917

Music Division,
Reserve Storage.

BOM REBBIN'S SIEDA.

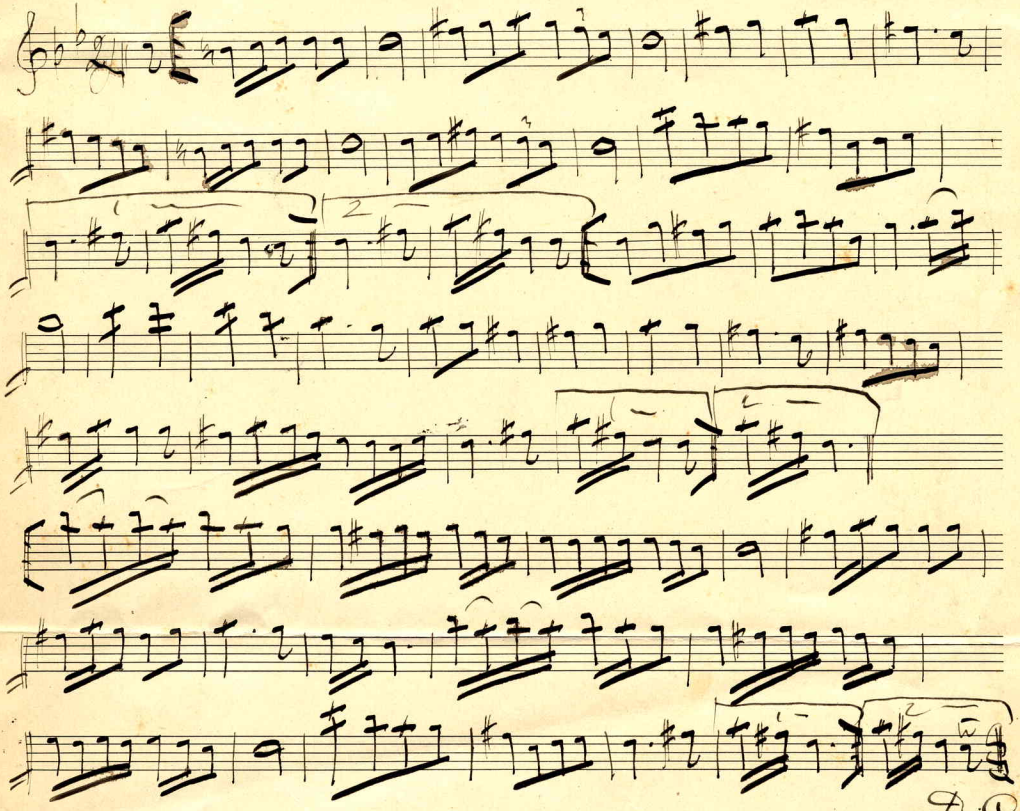

Copyrighted 1919.--Max Leibowitz.

470259

Carl Fischer, New York.
No. 4—12 lines.