©CIE459259
SEP 29 1919

Jiddischer Tanz

Composed By Max Leibowitz 1916

Music Division, Reserve Storage.

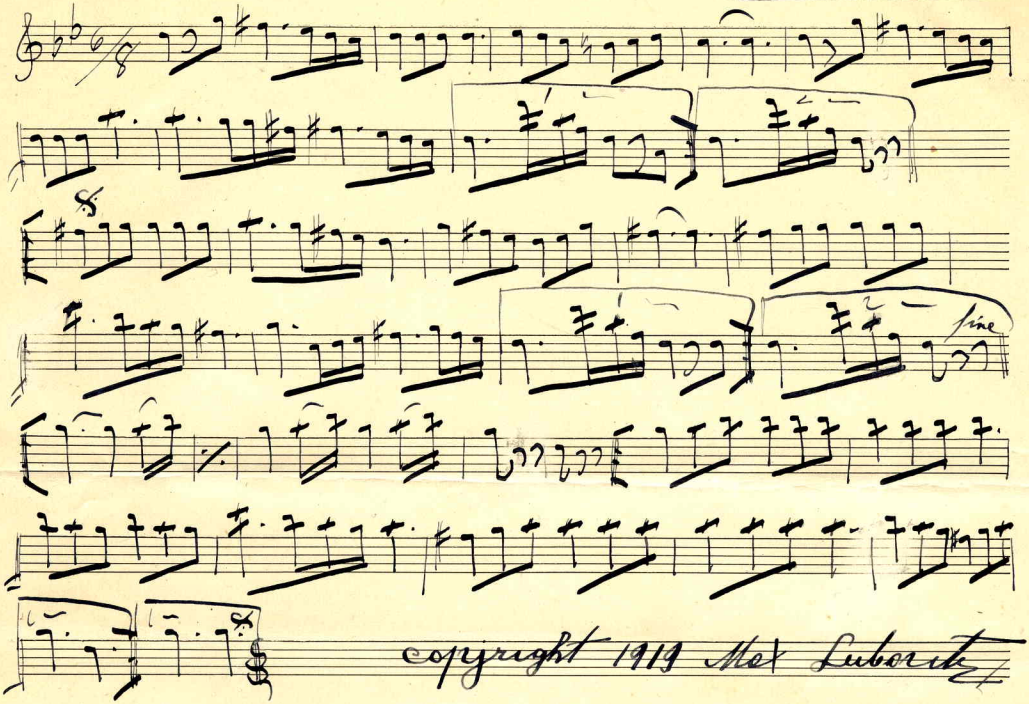

copyright 1919 Max Leibowitz

471048

Carl Fischer, New York.
No. 4—12 lines.