© CI E547323
OCT 18 1922

Adesser Bulgar

By Abe Schwarz

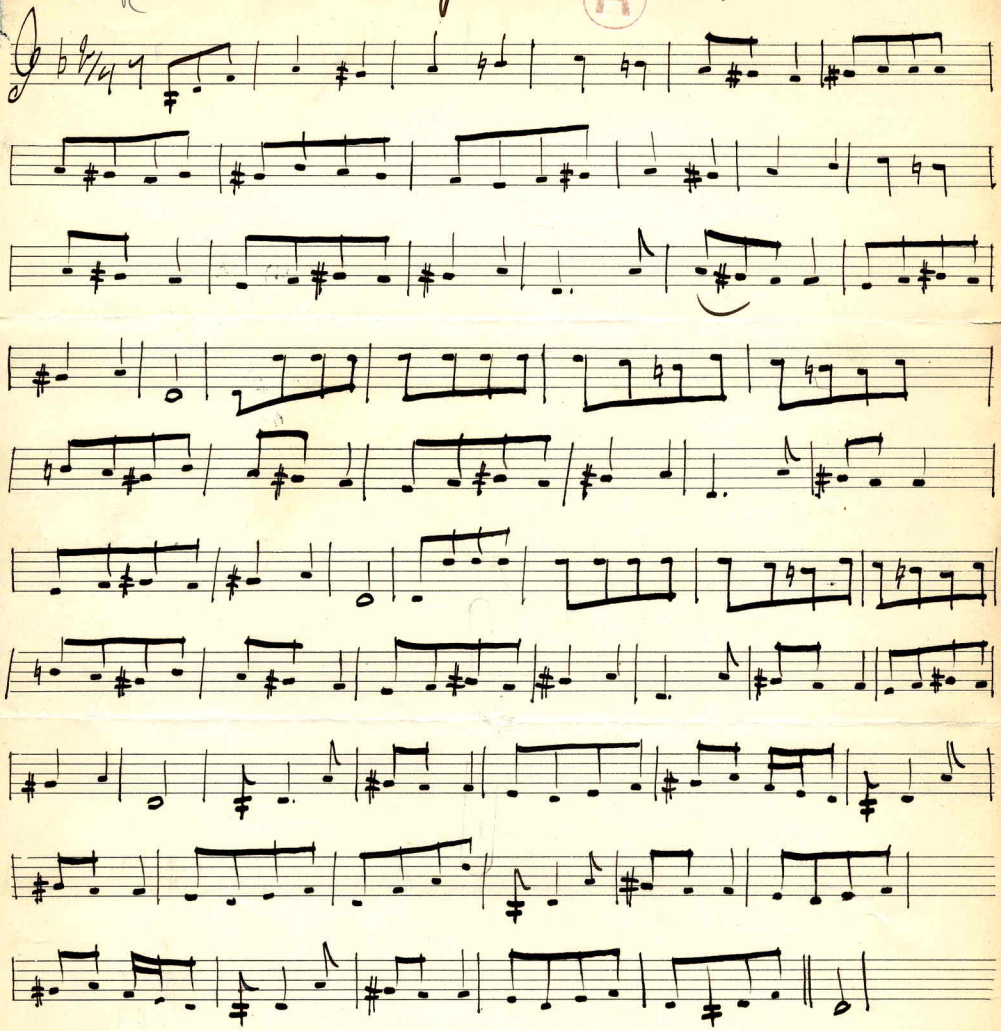

Carl Fischer, New York.
No. 4—12 lines.