DEC 16 '22

Di Zolst Nit Herren Vus Di Mame Vet Dir Zuge (Zugen)

Intro

© CIE552819

Voice

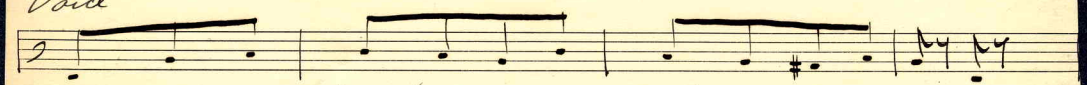

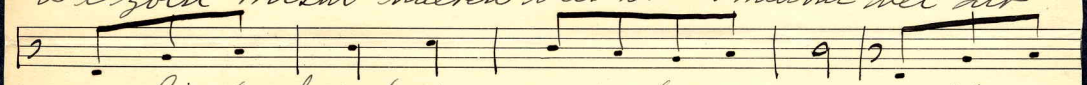

Di zolst misht haeren vus dien mami vet dir zogen, kimshi katsali tzo mir. Noch dir lubi ti ich zaer shtark benkin, dich wil ich hoben vor frier, ich hob dic lieb gor on an eck, a simin

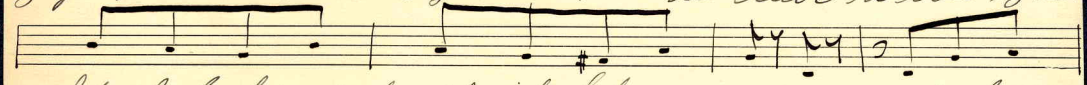

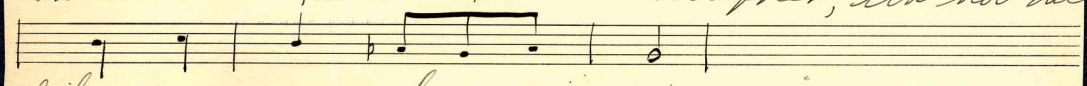

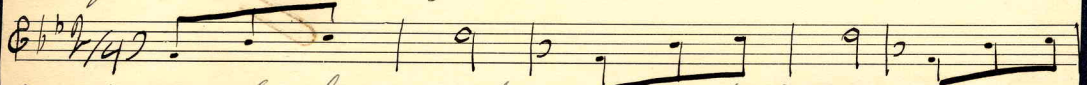

Ost di as ich shtarp noch dir aveck, di bist mien croin mien idiole, mit dir well ich fooren iber all.

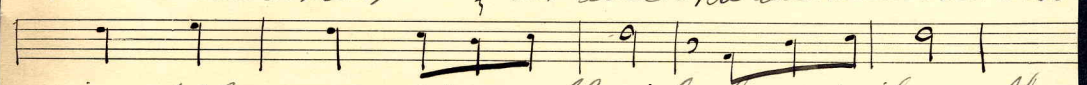

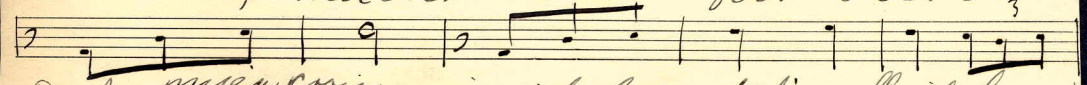
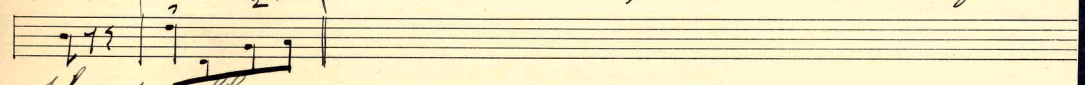
Di bist mien croin mien idiole, mit dir well ich foren iber all.