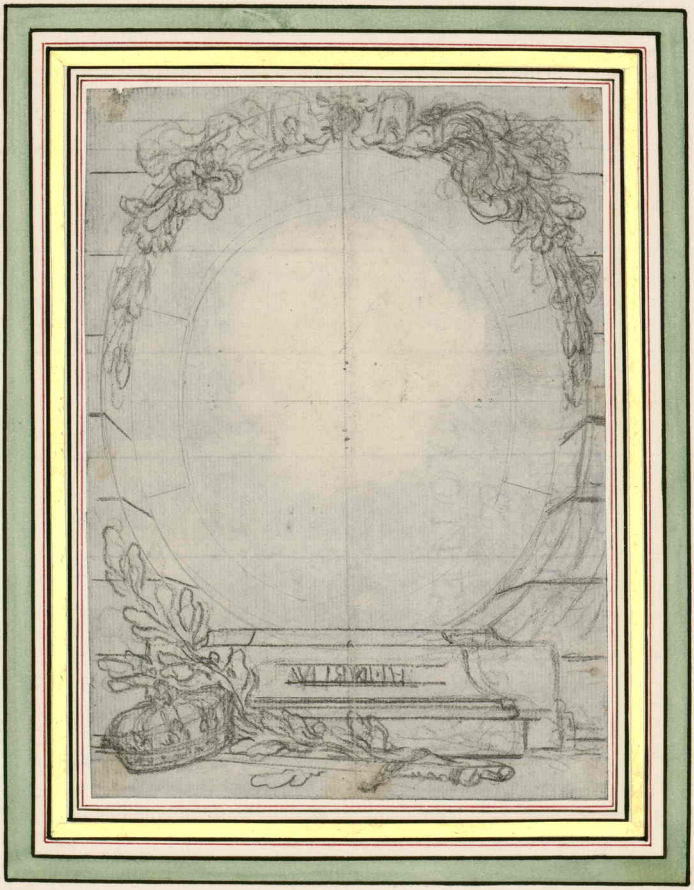

Cartouche pour Portrait d'Henri IV.

Zulime. Tome 3ème Page 321.

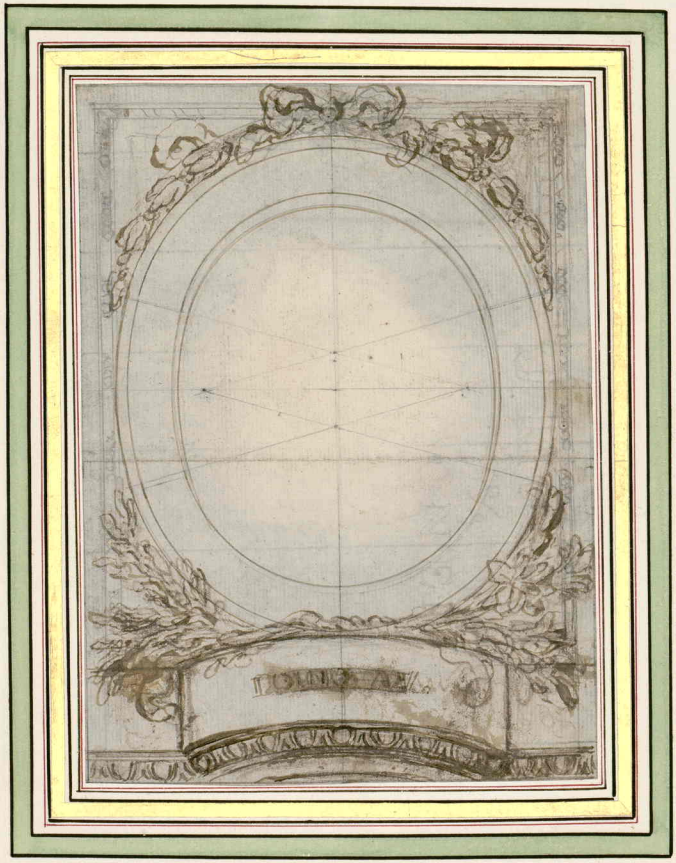

Cartouche pour le portrait de Louis XV

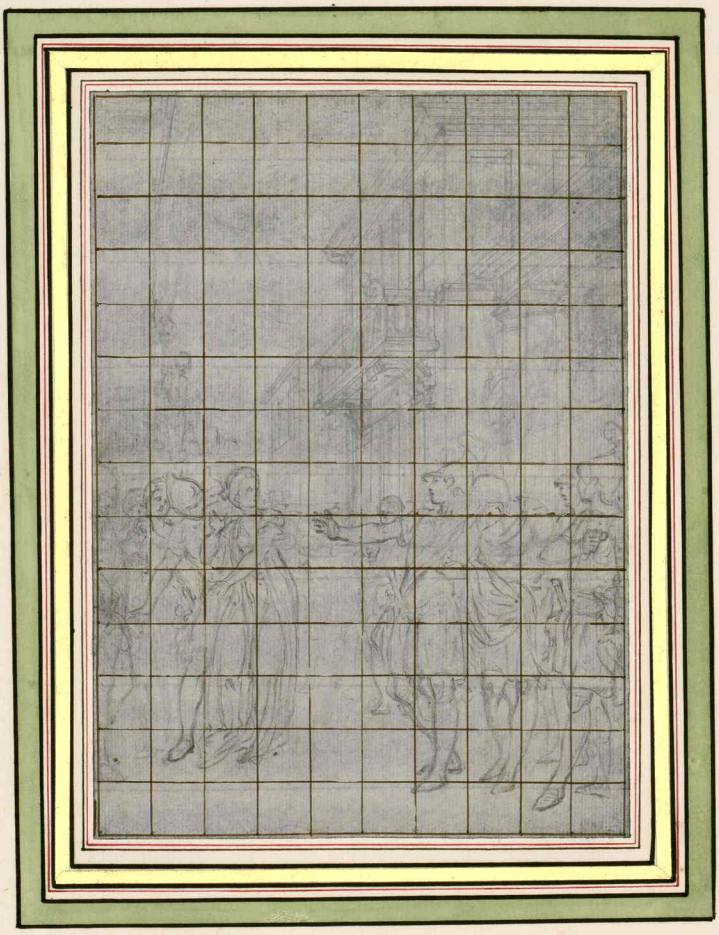

Tancrède. Tome 3ème. Page 231.

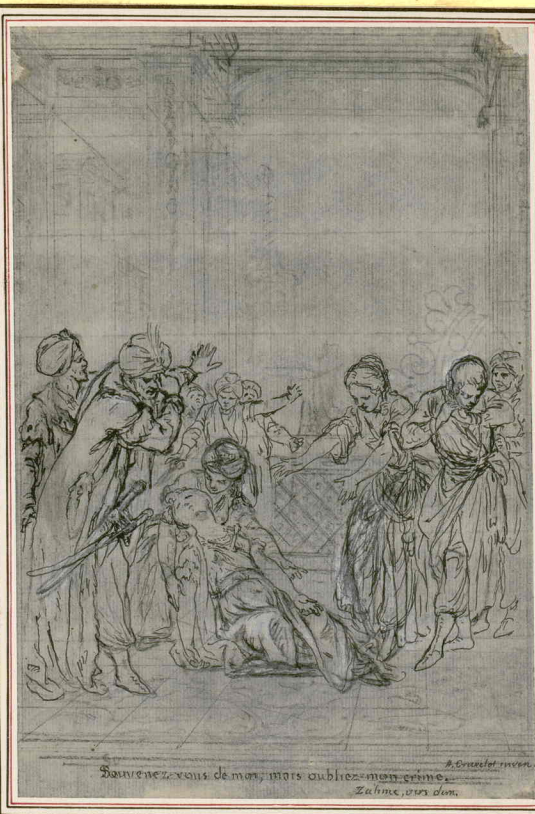

Zulime. Tome 3ème. Page 321.

Zuline. Tome 3me. Page 321.

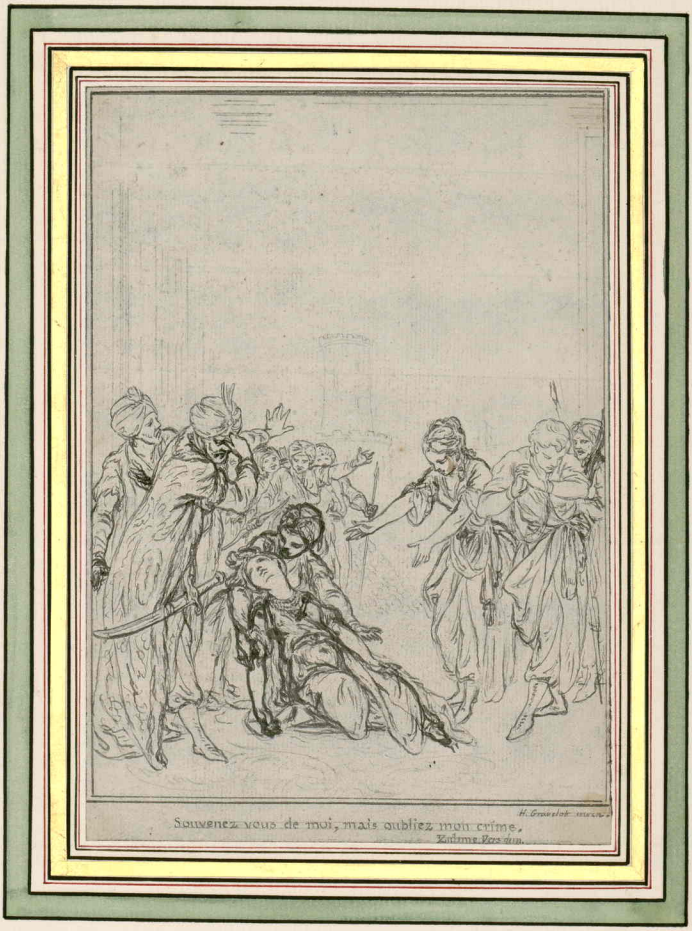

Zulime. Tome 3ème Page 321.

Zulime. Tome 3. Page 381.

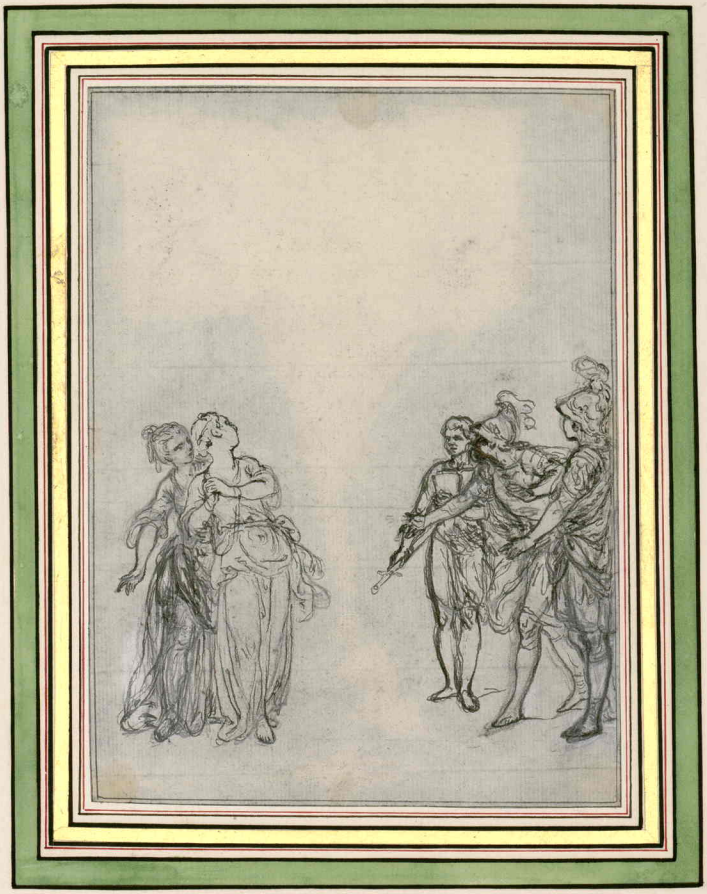

Oreste. Tom. 8vo. Pago.

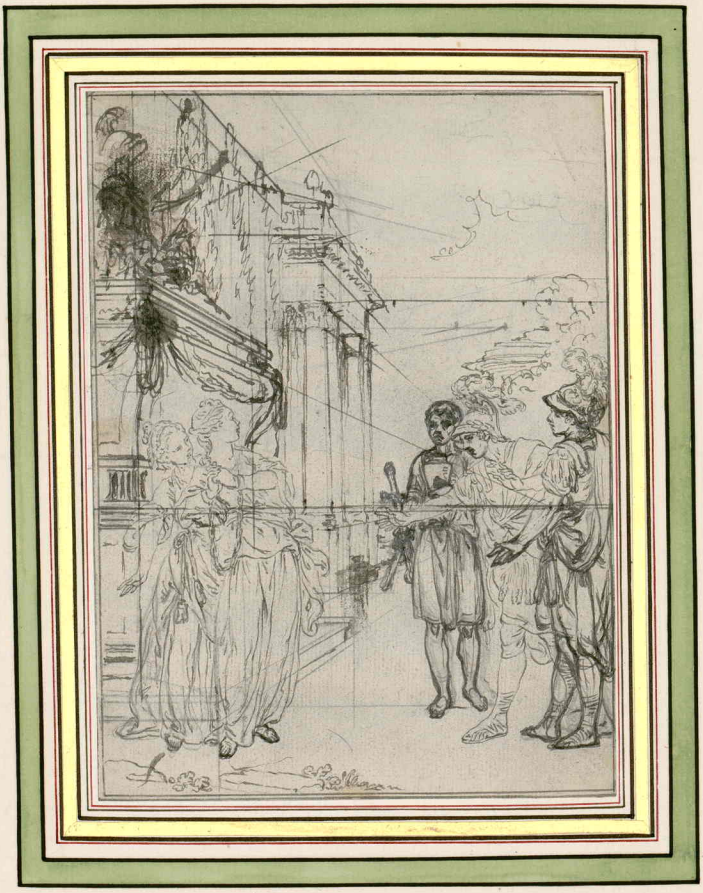

Oreste. Tome 2ème. Page.

Oreste. Tome 2ème. Page.

Catilina. Tome 2ème. Page 431.

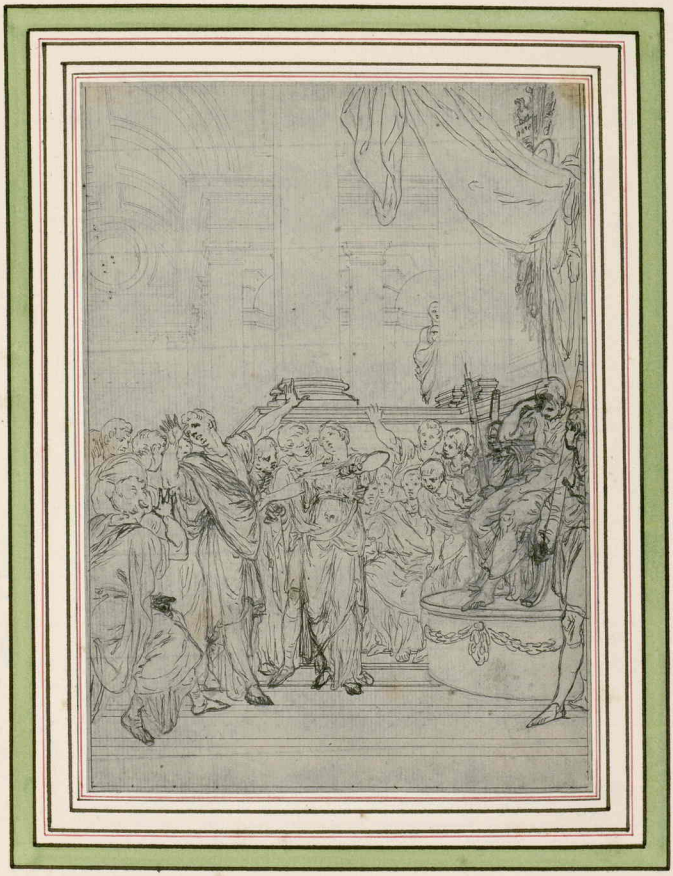

Catilina. Tome. 2me. Page 431.

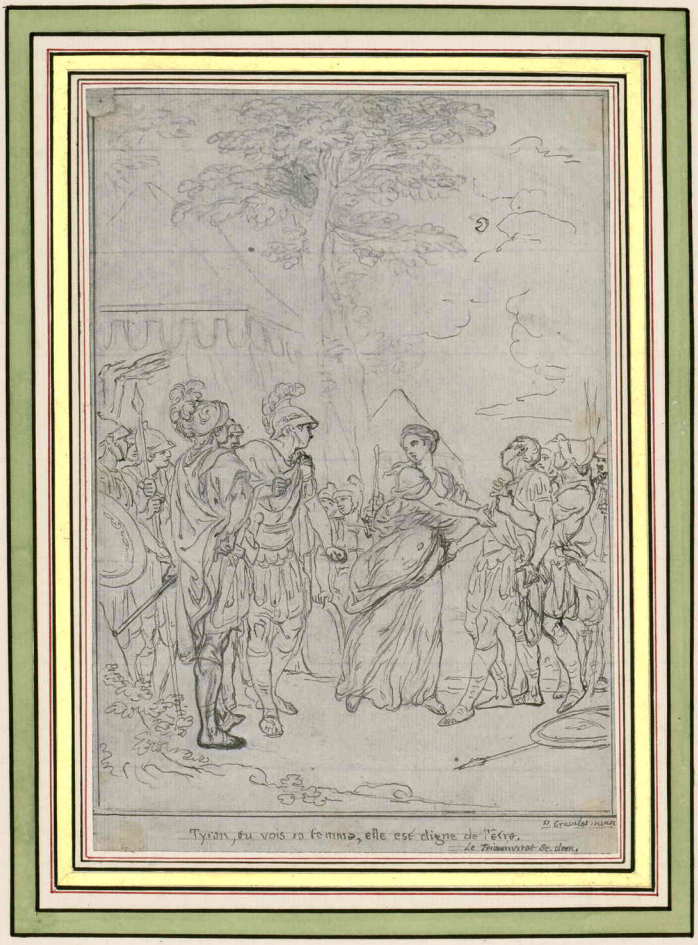

Octave Tome 4ème. Page 1.

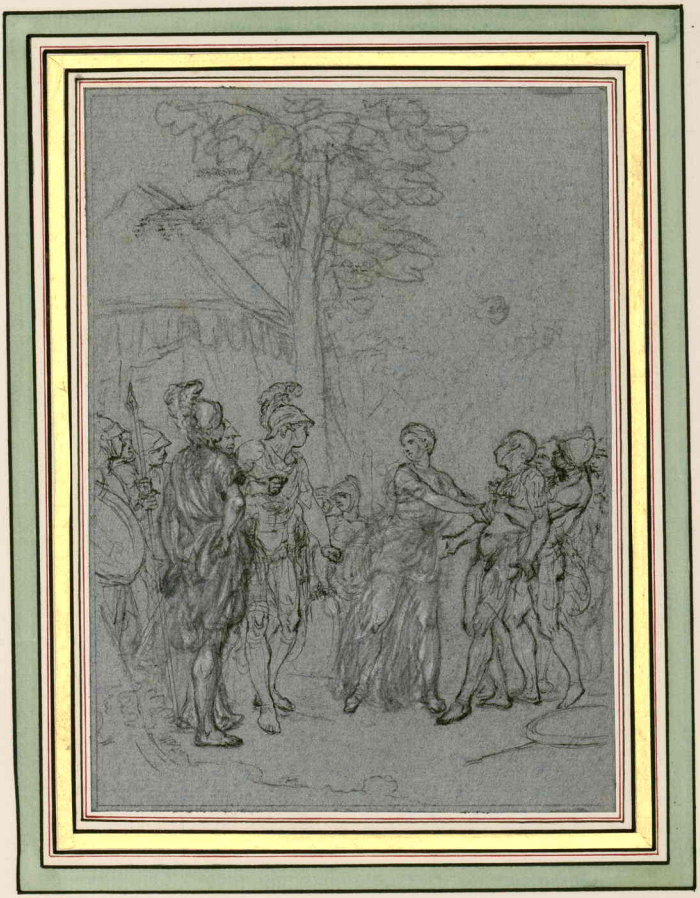

Octave. Come 4ème Page 1.

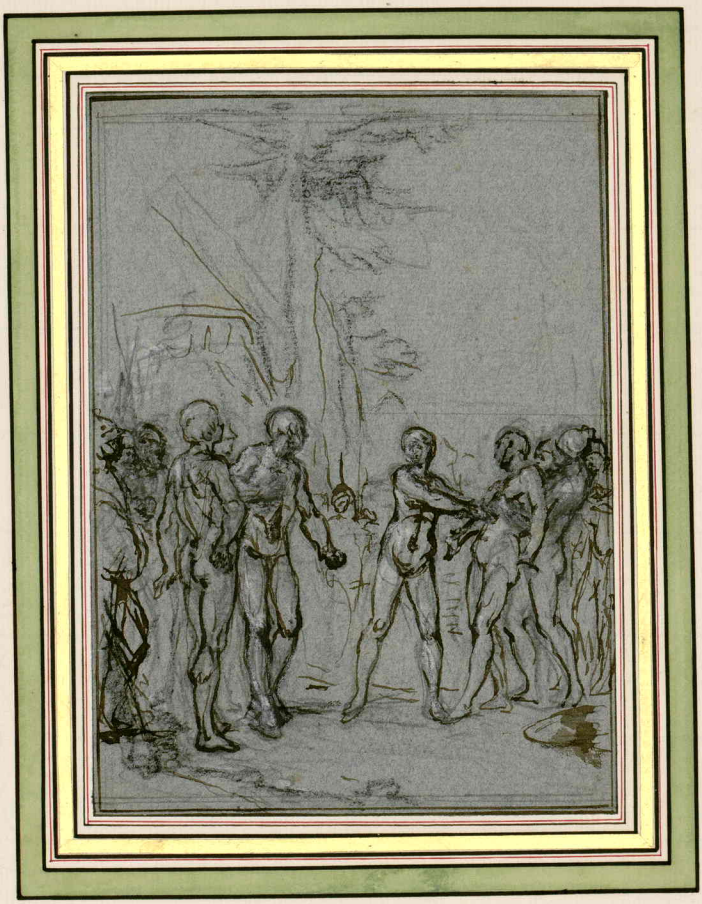

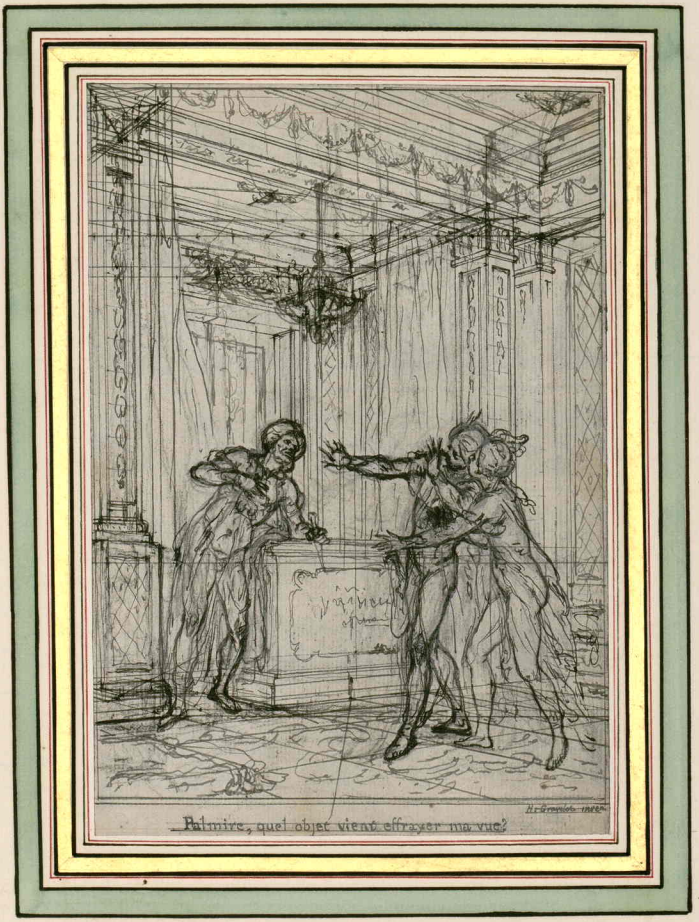

Le Fanatisme. 2ème Volume. Page 113.

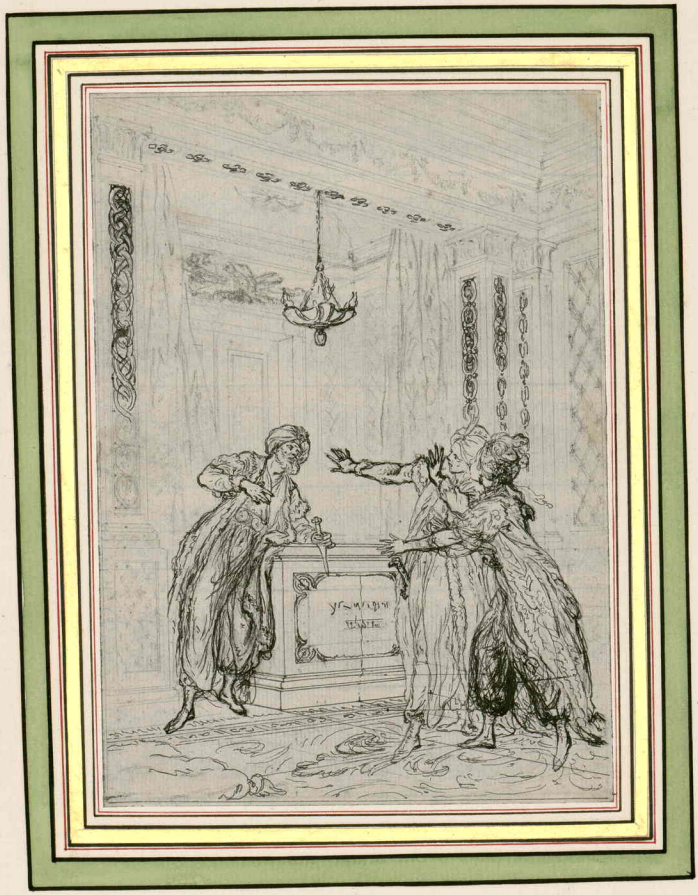

Le Fanatisme. 2ème Volume. Page 113.

Le Fanatisme. 2ème Volume. Page 113.

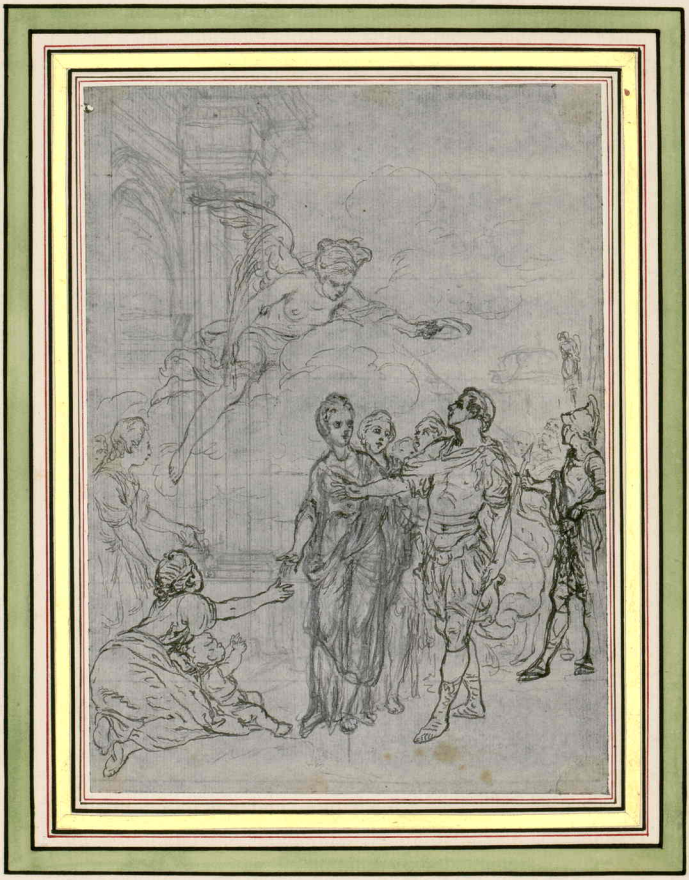

Le Temple de la Gloire. Tome 5ième. Page 419.

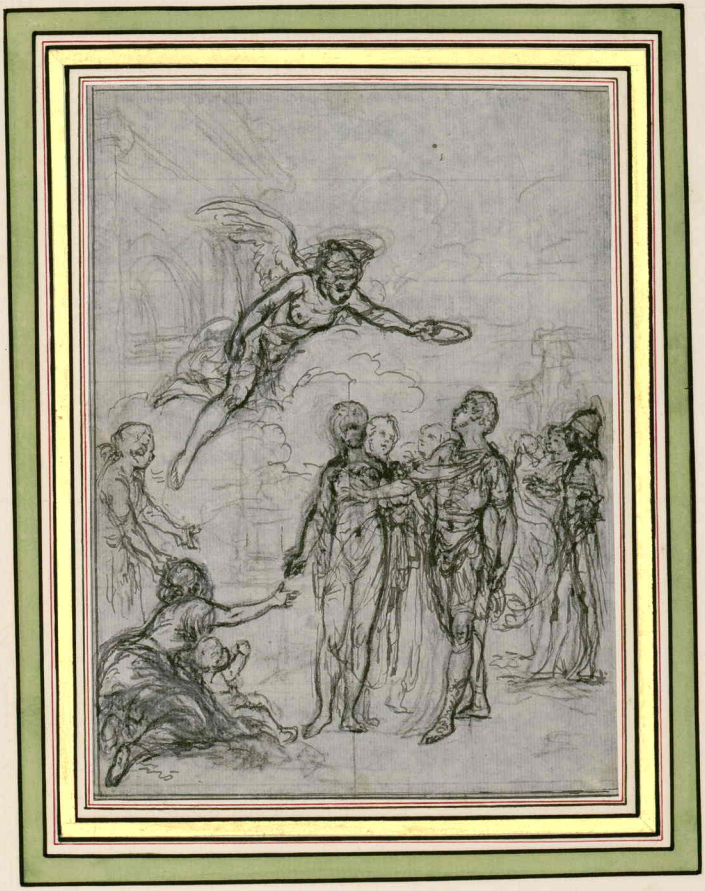

Le Temple de la Gloire. Tome 5ème. Page 419.

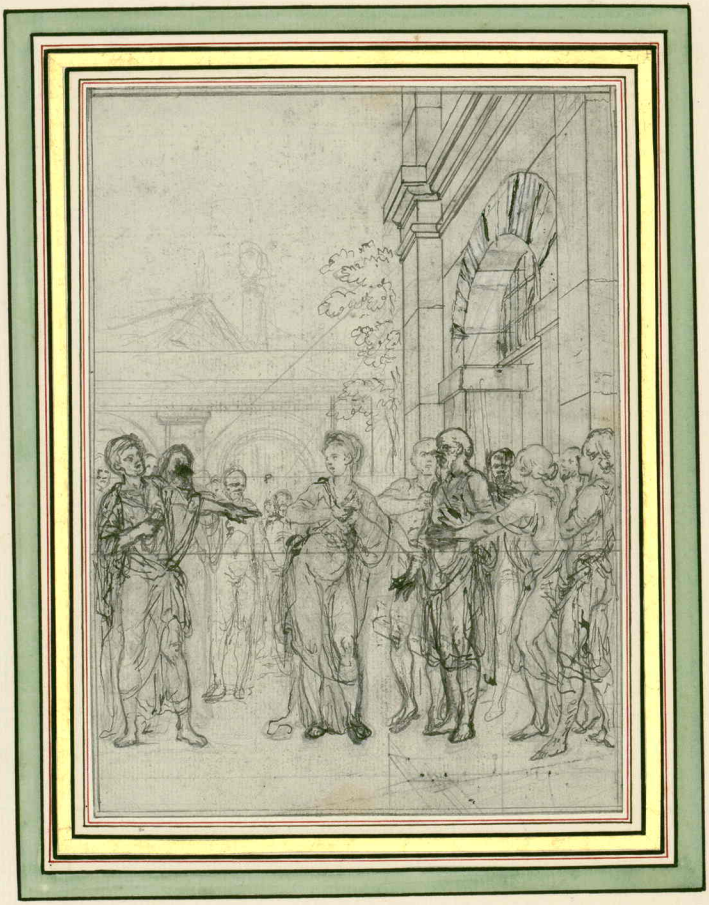

Socrate. Tome 5ème Page 463.

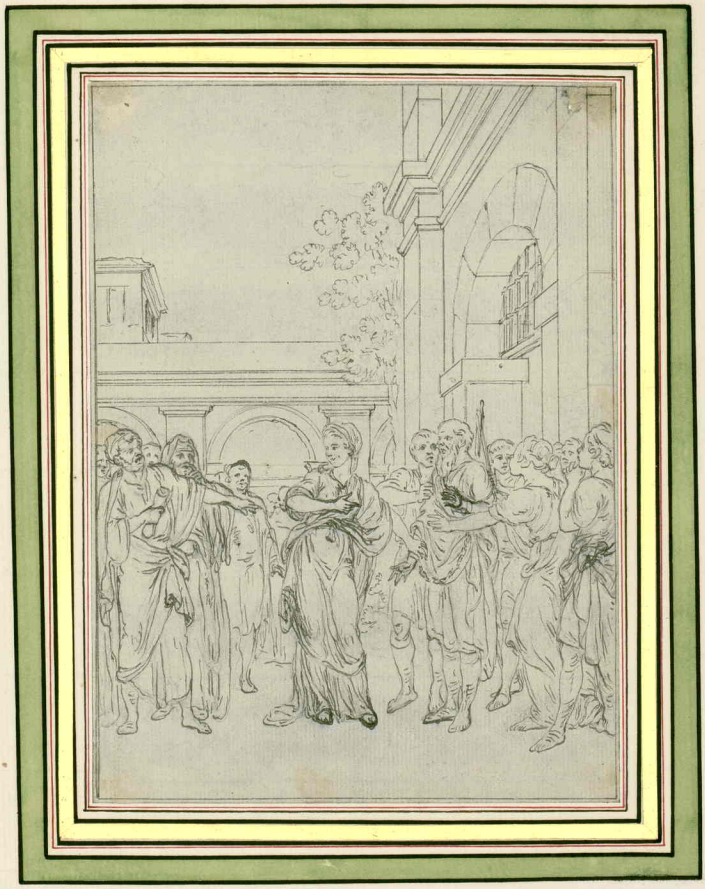

Socrate. Tome 5ème. Page 463.

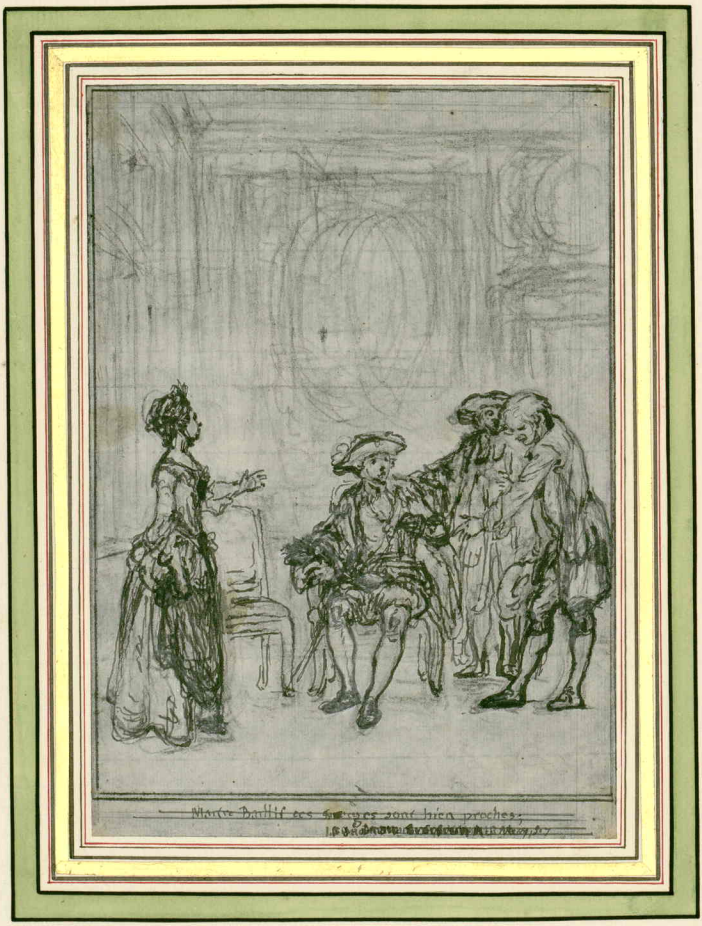

Le Droit du Seigneur. Scene 5ème Page 1.

Le Droit du Seigneur. Tome 3.me Page 1.

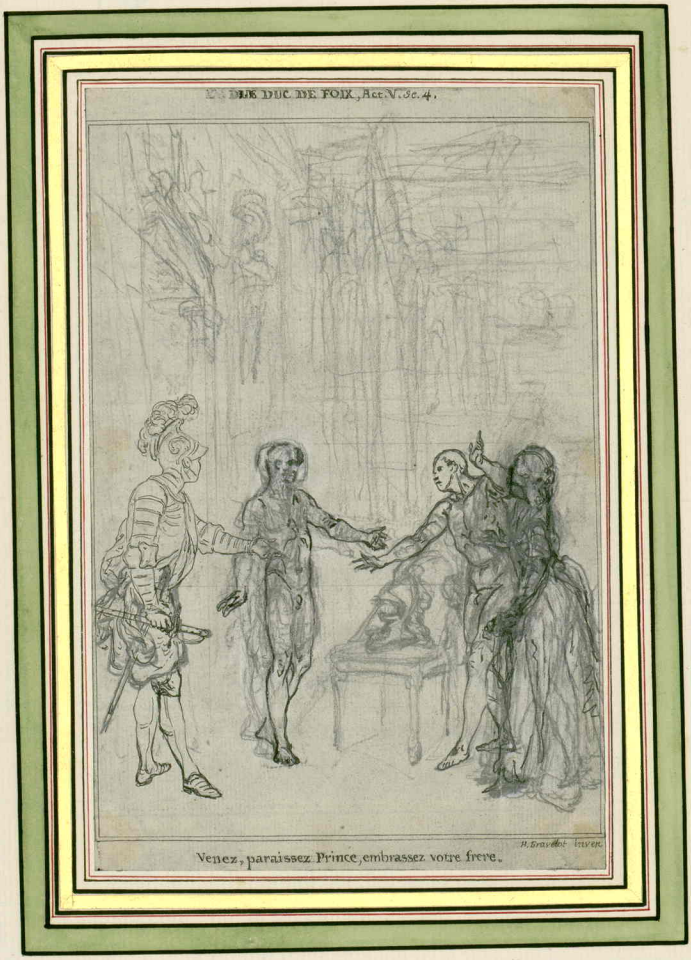

Le Duc de Foix. Tome 3.ème Page 77.

Le Duc de Foix. Tome 3me. Page 77

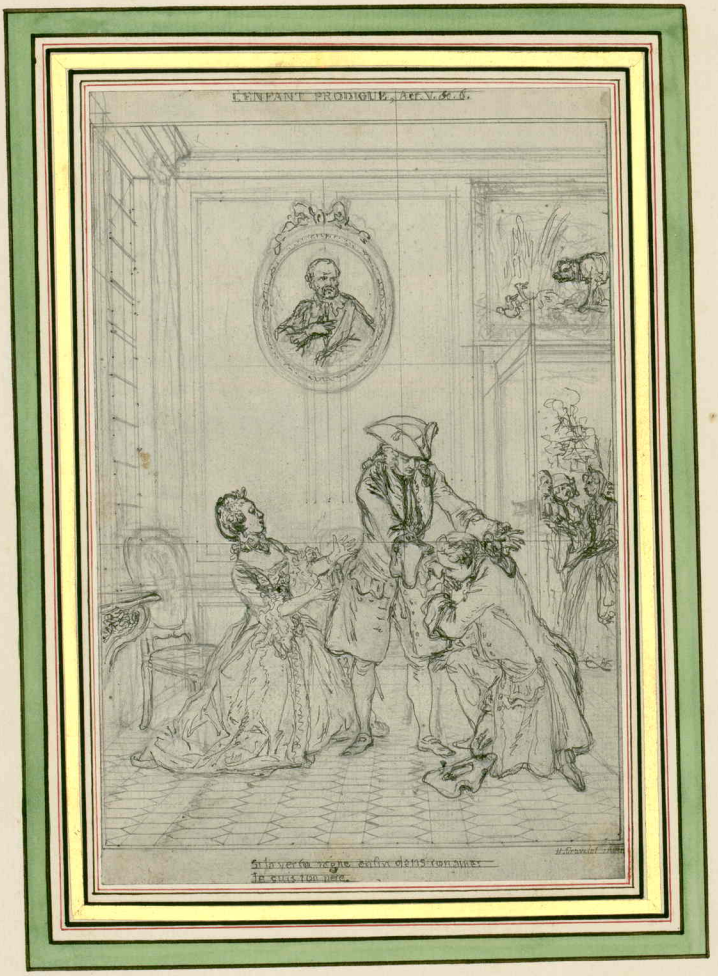

L'Enfant Prodigue. Tome 4.e Pag. 243.

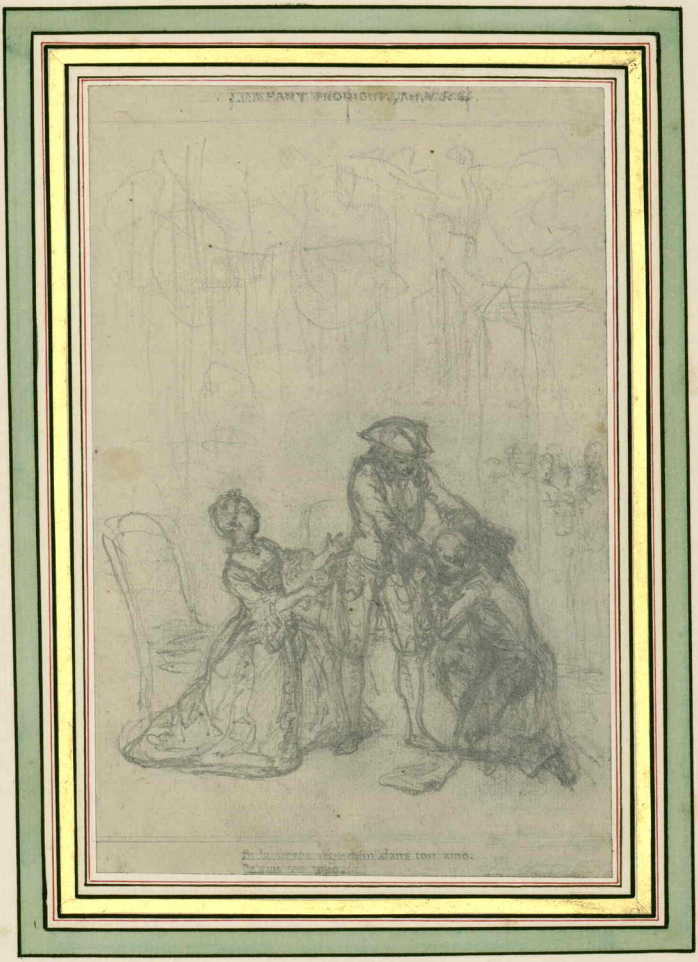

L'Enfant Prodigue. Tome 4me Page 243.

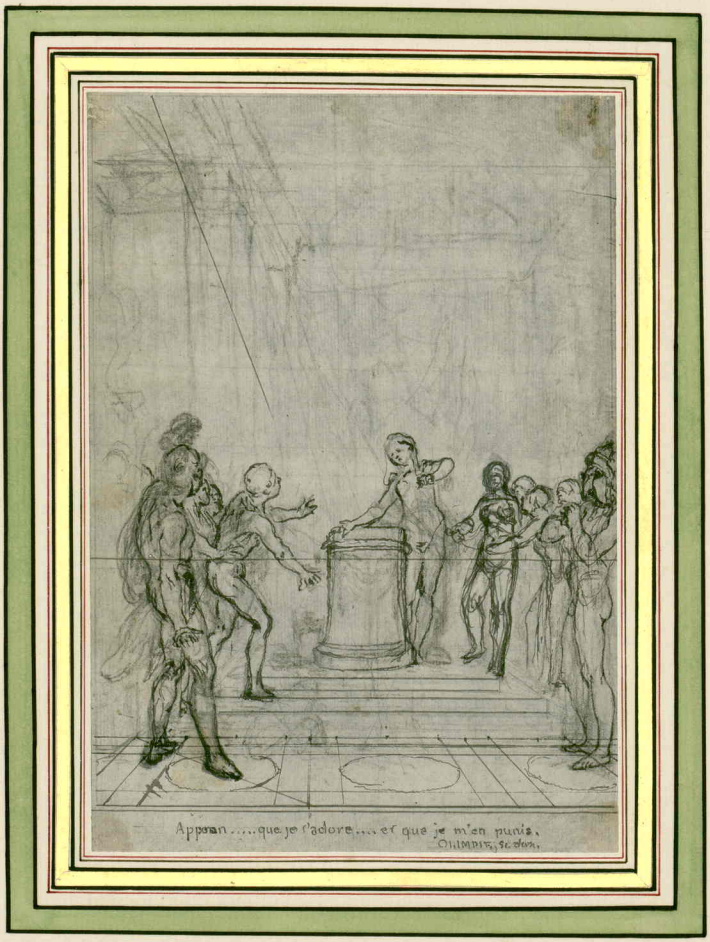

Olimpie. Tome 3ème Page 399.

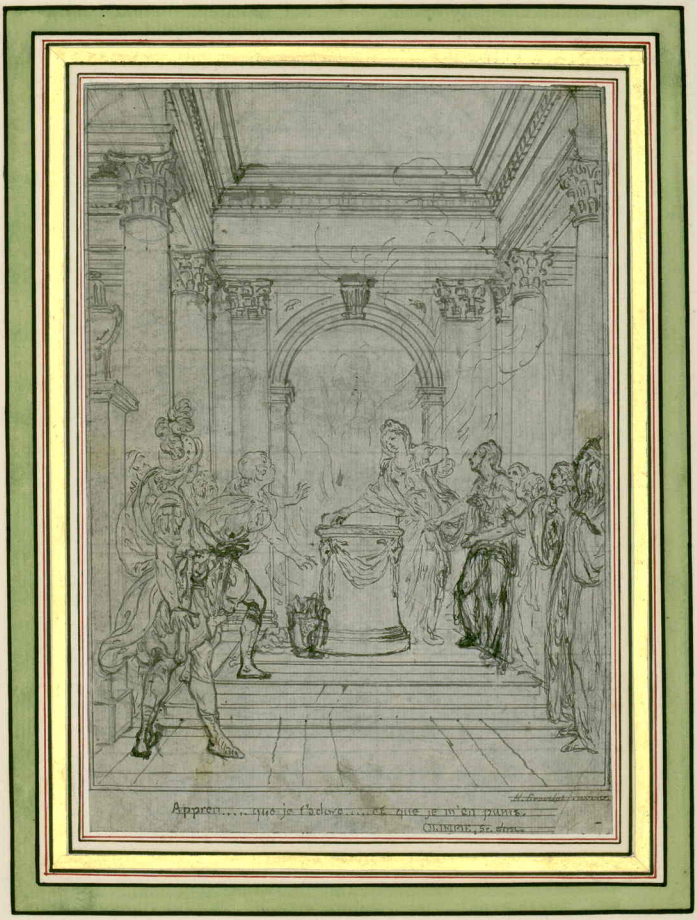

Olimpie. Tome 3ème Page 399.

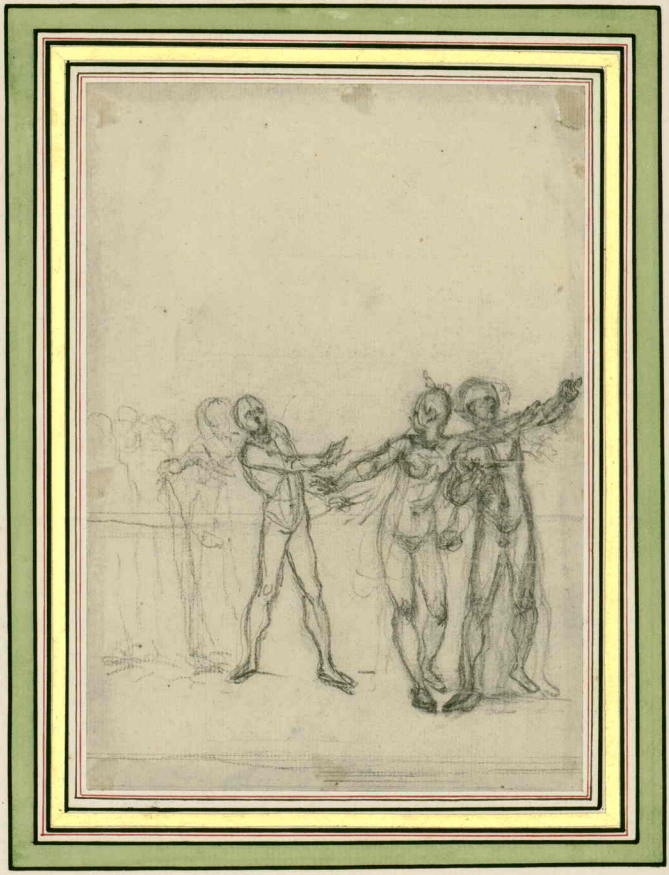

L'orphelin de la Chine. Tome 3e. page 145.

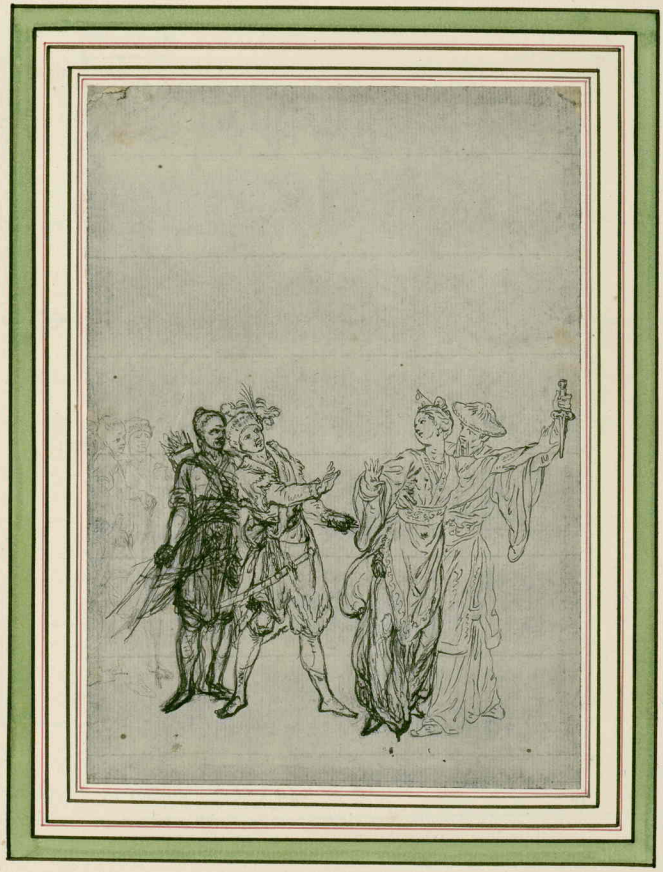

L'Orphelin de la Chine. Tome 3e page 145.

La Princesse de Navarre. Tome 5ème. Page 389.

La Princesse de Navarre. Tome 5ème Page 324.

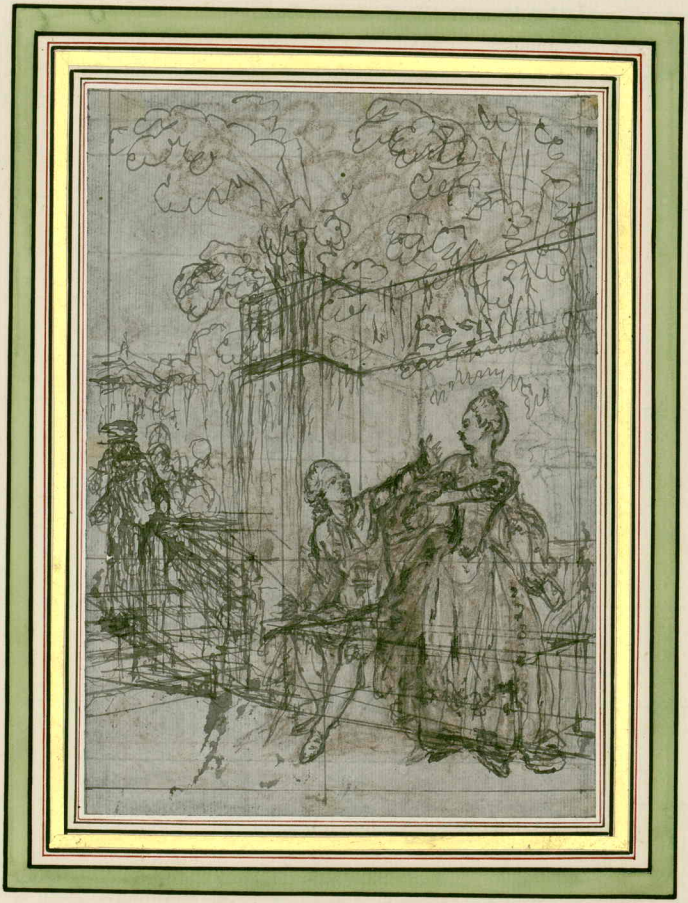

L'Indiscret. Tome 4ème. Page 201.

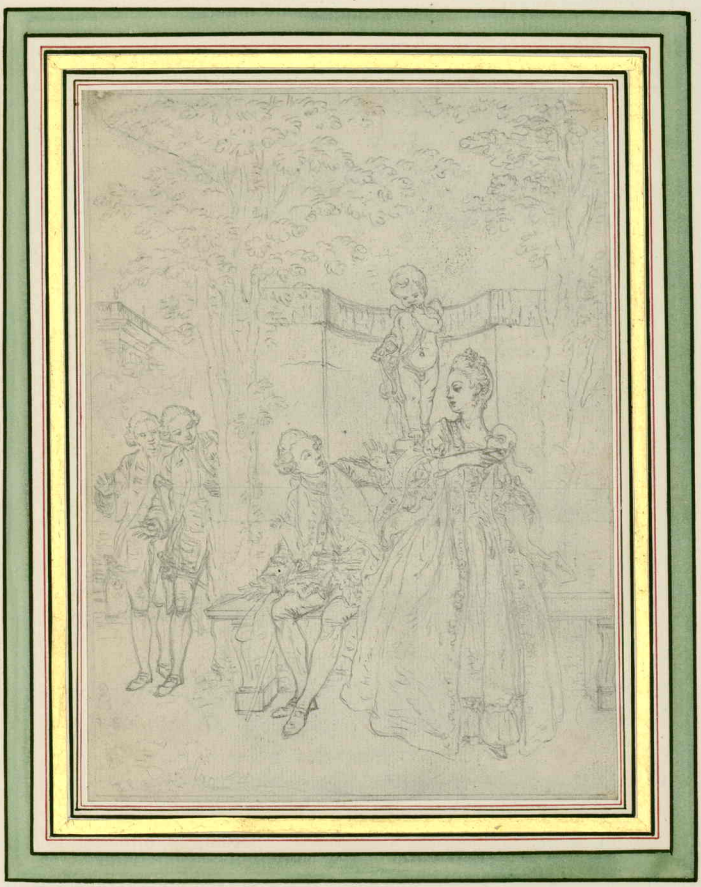

L'Indiscret. Tome 4ème Page 201.

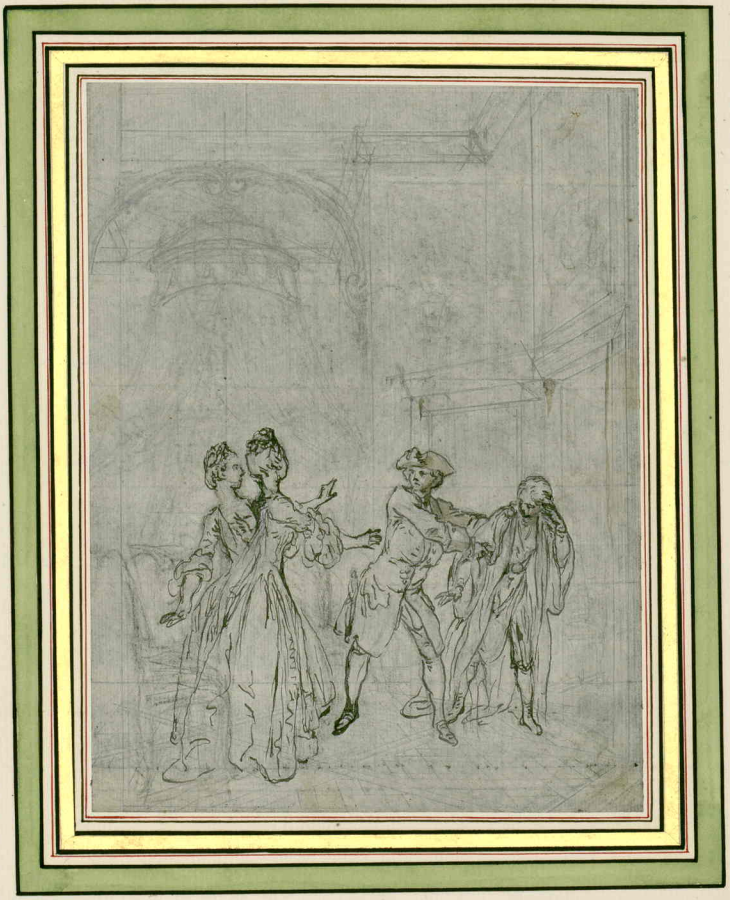

La Trude. Tome 4ème. Page.

La Trude. Tome 4ème. Page.

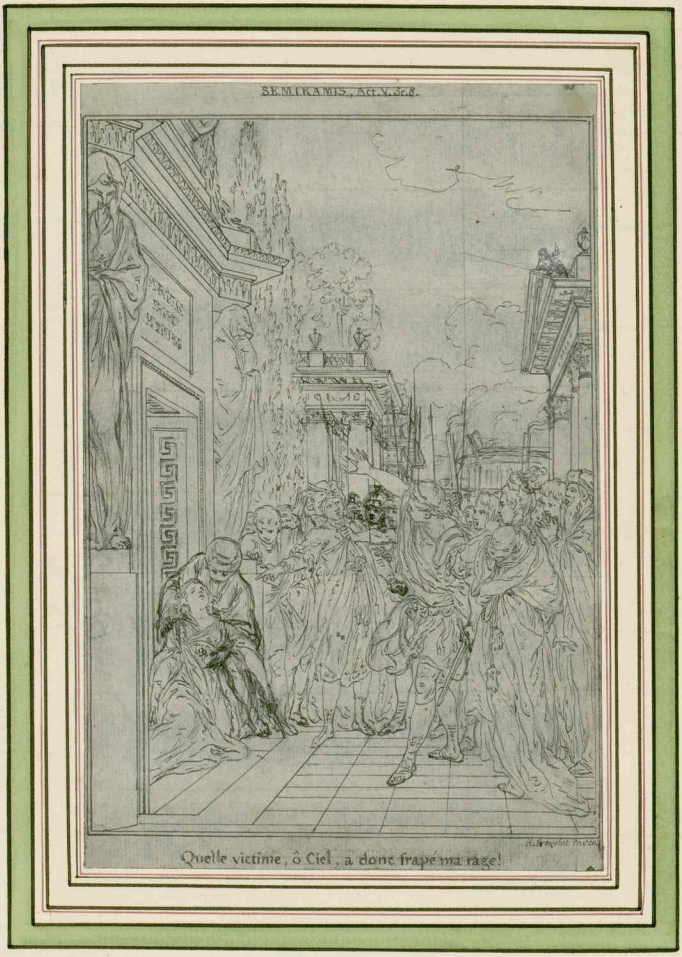

Semiramis. Tome I. Pag. 109.

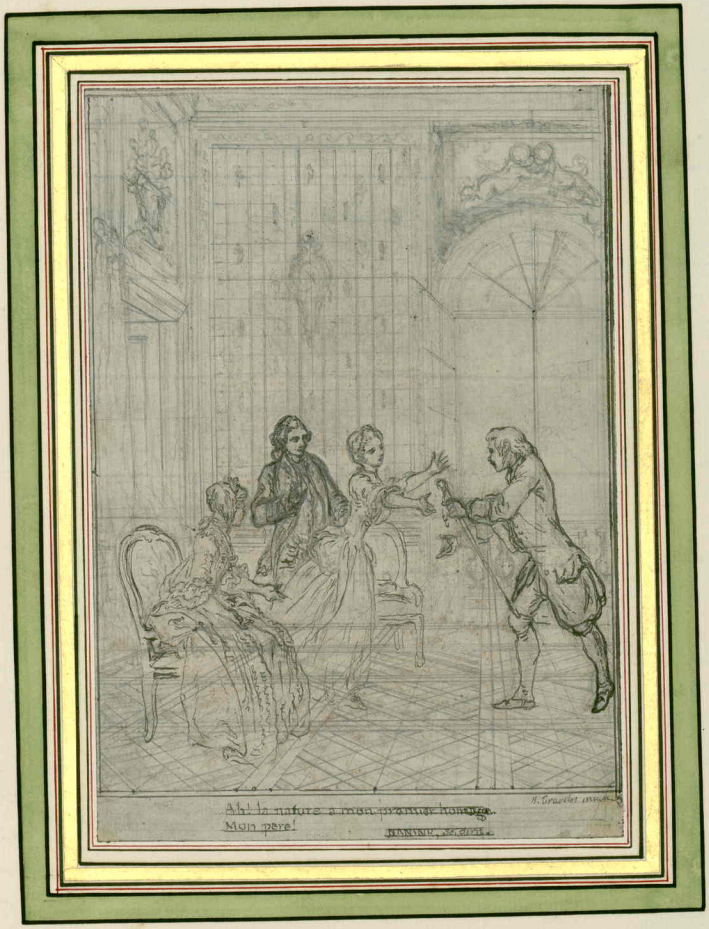

Nanine. Tome 4ème Page. 351.

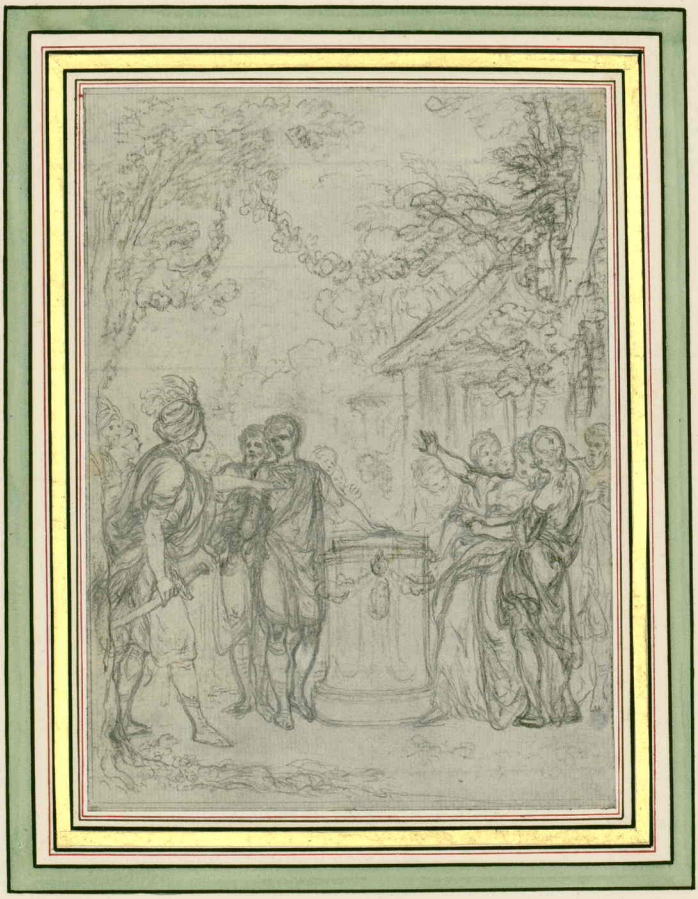

Les Scythes. Tome 4ème. Page 111.

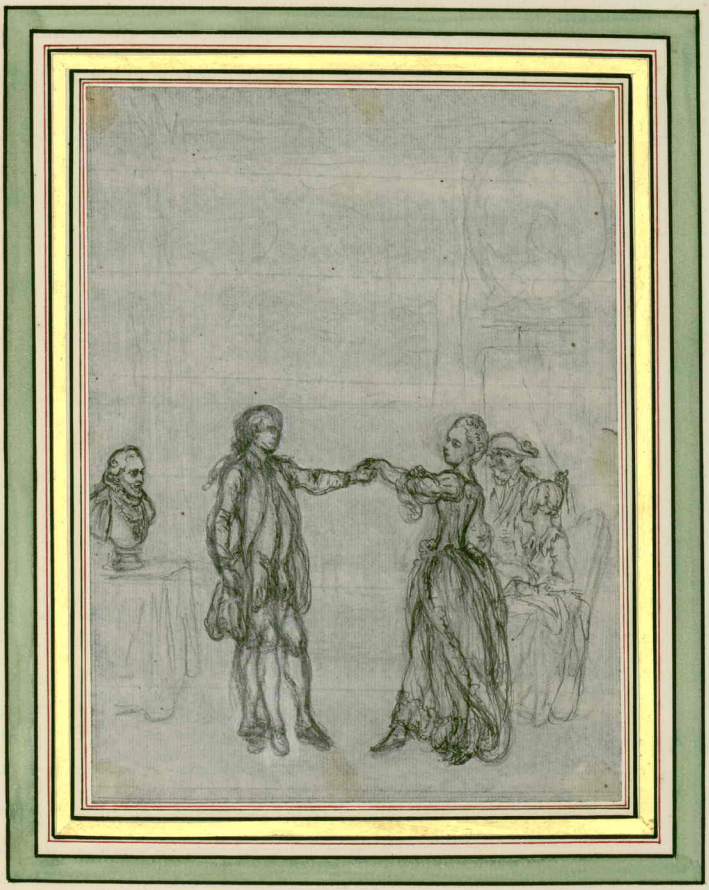

Charlet. Tome 5ème Page 507.

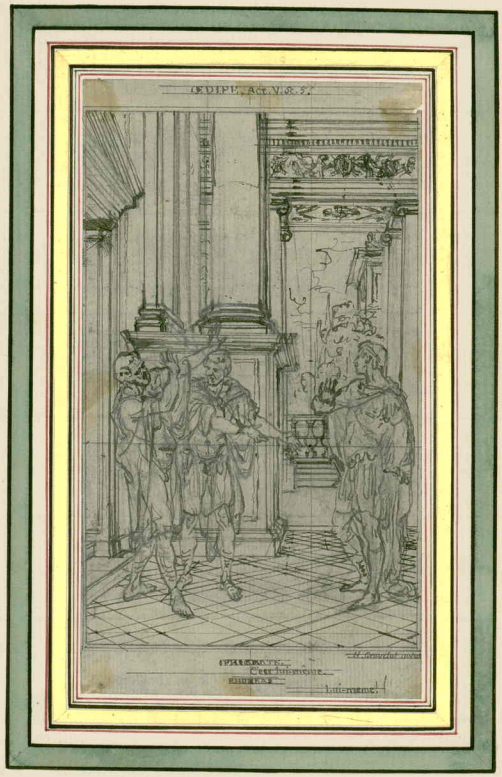

Œdipe.

La Femme qui a raison. Tome 5.ème Page 109.

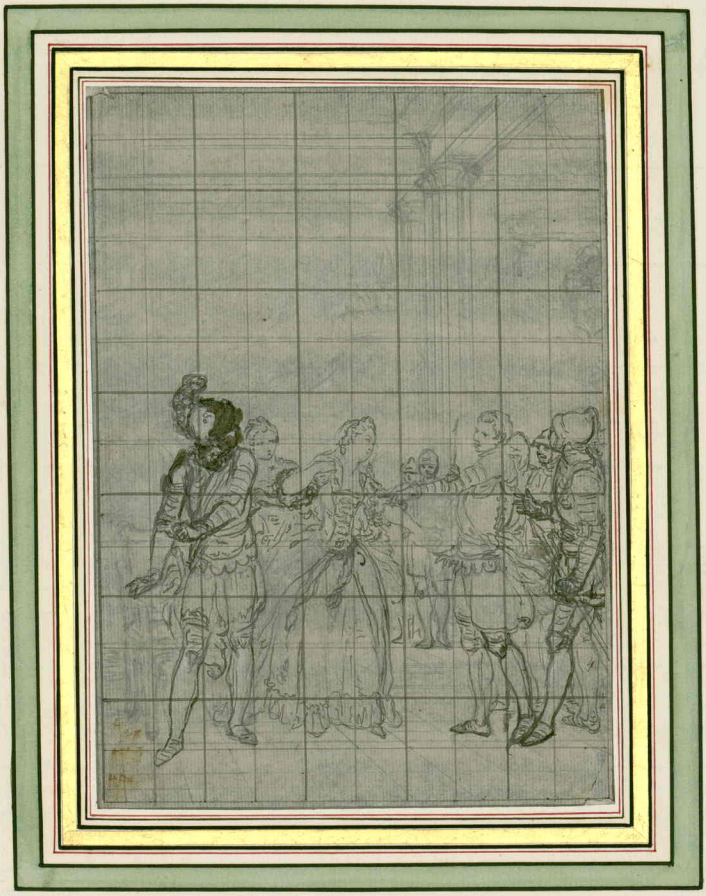

Adelaïde Du Guesclin. Tome 3ème. Page 7.

L'Ecossaise. Tome 5.ème Page 165.